AL.1.963

1987 Sport and Recreation Resource Guide

Alberta
RECREATION AND PARKS

CANADIA
MAY 19 1987

INTRODUCTION

Alberta Recreation and Parks is pleased to provide a Sport and Recreation Resource Guide. This guide has been developed as a result of a priority identified by the Alberta sport and recreation community to improve the communication and co-ordination among sport and recreation organizations and agencies.

This guide attempts to identify the major organizations that provide programs and services to the sport and recreation community in Alberta. It is hoped that this document will assist associations and interested individuals in the utilization of available programs and services.

Appreciation is extended to all organizations and agencies who have taken the time to supply information to be included in this guide. Without their contribution this project would not have been possible. Special acknowledgement is given to the Sports Federation of Canada for information on national programs and organizations.

The compilation of information is accurate at the time of printing. However, due to a constantly changing sports scene, some details of the material are subject to change.

INDEX

PAGE

SECTION 1 MINISTRY OF RECREATION AND PARKS

Recreation Development Division 2
Provincial Recreation and Sport Services Branch 3
Interprovincial Programs Section 3
Leisure Lifestyle Development Section 4
Percy Page Centre Section 5
Provincial Association Development Section 6
Volunteer Leadership Development Section 7

Community Recreation Services Branch 9
Community Recreation Development 9
Indoor Recreation Facilities Section 9
Outdoor Recreation Facilities Section 10
Regional Recreation Services Section 10

Recreation, Parks and Wildlife Foundation 15
Alberta Sport Council 17
Technical Development Division 17
Games and Competitions Division 18
Marketing Division 19
Alberta Olympic Game Plan 19
Alberta Sport Council Zone Co-ordinators 20

SECTION 2 PROVINCIAL GOVERNMENT DEPARTMENTS

Alberta Advanced Education 27
Alberta Career Development and Employment 28
Alberta Consumer and Corporate Affairs 28
Alberta Culture 29
Alberta Gaming Commission 29
Public Affairs Bureau 30
Travel Alberta 31

SECTION 3 PROVINCIAL SPORT AND RECREATION ASSOCIATIONS

Sport Associations 35

Amputee — Alberta Amputee Sports and Recreation Association 36
Badminton — Alberta Badminton Association 36
Baseball — Alberta Baseball Association 36
Little League Baseball Alberta 36
Basketball — Alberta Basketball Association 36
Baton Twirling — Alberta Baton Twirling Association 36
Bicycle — Alberta Bicycle Association 36
Blind — Alberta Sports and Recreation Association for the Blind 36
Bobsleigh — Alberta Amateur Bobsleigh Association 36
Bowhunters and Archers — Alberta Bowhunters and Archers Association 37
Bowling — Bowling Federation of Alberta 37
Boxing — Alberta Amateur Boxing Association 37
Broomball — Alberta Broomball Association 37
Canoe — Alberta Canoe Association 37
Cerebral Palsy — Alberta Cerebral Palsy Sport Association 37
Colleges — Alberta Colleges Athletic Conference 37

		PAGE
Cricket	Alberta Cricket Association	37
Curling	Alberta Ladies' Curling Association	37
	Alberta Men's Curling Association	37
Deaf Sports	Alberta Deaf Sports Association	37
Disabled Skiing	Alberta Association for Disabled Skiing	38
Diving	Canadian Amateur Diving Association	38
	— Alberta Section	38
Equestrian	Alberta Equestrian Federation	38
Fencing	Alberta Fencing Association	38
Field Hockey	Alberta Field Hockey Association	38
	Alberta Women's Field Hockey Association	38
Figure Skating	Canadian Figure Skating Association	38
	— Alberta Section	38
Football	Alberta Amateur Football Association	38
Golf	Alberta Golf Association	39
	Canadian Ladies' Golf Association	39
	— Alberta Branch	39
Gymnastics	Alberta Gymnastics Federation	39
	Alberta Modern Rhythmic Gymnastics Federation	39
Handball	Alberta Handball Association	39
Hang Gliding	Alberta Hang Gliding Association	39
Hockey	Alberta Amateur Hockey Association	39
Horseshoe	Alberta Horseshoe Pitchers	39
Karate	Karate Alberta	39
Kodokan Black Belt	Alberta Kodokan Black Belt Association	39
Lacrosse	Alberta Lacrosse Association	40
Lawn Bowling	Alberta Ladies' Lawn Bowling Association	
	Alberta Lawn Bowling Association	40
Luge	Alberta Amateur Luge Association	40
Netball	Alberta Netball Association	40
Orienteering	Alberta Orienteering Association	40
Parachuting	Alberta Sport Parachuting Association	40
Pentathlon	Alberta Modern Pentathlon Association	40
Racquetball	Alberta Racquetball Association	40
Ringette	Ringette Alberta	40
Roller Skating	Alberta Federation of Amateur Roller Skaters	40
Rowing	Alberta Rowing Association	41
Rugby	Alberta Rugby Football Union	41
Sailing	Alberta Sailing Association	41
Schools	Alberta Schools Athletic Association	41
Seniors	Alberta Senior Citizens Sport and Recreation Association	41
Shooting Sports	Alberta Federation of Shooting Sports	41
Skiing	Canadian Ski Association — Alberta Division	41
Sledge Hockey and Ice Picking	Alberta Sledge Hockey and Ice Picking Association	41
Soaring	Alberta Soaring Council	42
Soccer	Alberta Soccer Association	42
Softball	Alberta Amateur Softball Association	42
Special Olympics	Alberta Special Olympics	42
Speed Skating	Alberta Amateur Speed Skating	42
Sport Alberta	Sport Alberta	42
Sport Medicine	Sport Medicine Council of Alberta	42

		PAGE
Squash Racquets	Alberta Squash Racquets Association	42
Synchronized Swimming	Synchro Swim Alberta	43
Swimming	Canadian Amateur Swimming Association — Alberta Section	43
Table Tennis	Alberta Table Tennis Association	43
Tae Kwon Do	Alberta Tae Kwon Do Association	43
Team Handball	Alberta Team Handball Association	43
Tennis	Alberta Tennis Association	43
Track and Field	Alberta Track and Field Association	43
Triathlon	Alberta Triathlon Association	43
Universities	Alberta Universities Athletic Association	43
Volleyball	Alberta Volleyball Association	43
Water Polo	Alberta Water Polo Association	44
Water Skiing	Canadian Water Ski Association — Alberta Region	44
Weightlifting	Alberta Weightlifting Association	44
Wheelchair	Canadian Wheelchair Sports Association — Alberta Section	44
Wrestling	Alberta Amateur Wrestling Association	44

Recreation Associations

Aerobatic	Aerobatic Club of Alberta	45
Air Cadet	Air Cadet League of Canada, Alberta Provincial Committee	45
Alpine	Alpine Club of Canada	45
Army Cadet	Alberta Army Cadet League	45
Balloonist	Alberta Free Balloonist Society	45
Billiards	Alberta Billiards and Snooker Association	46
Boy Scouts	Boys Scouts of Canada, Alberta Provincial Council	46
Boys' and Girls' Club	Boys' and Girls' Club of Alberta	46
Bridge	Alberta Bridge Players Association	46
Camping	Alberta Camping Association	46
CGIT	Alberta CGIT Association	46
Chess	Alberta Chess Association	46
Duke of Edinburgh	Duke of Edinburgh Award in Alberta	46
Fish and Game	Alberta Fish and Game Association	46
Girl Guides	Girl Guides of Canada Provincial Council	47
Hostelling	Alberta Hostelling Association	47
Kart Racing	Alberta Kart Racing Association	47
Naturalists	Federation of Alberta Naturalists	47
Navy League	Navy League of Canada	47
Parks	Canadian Parks and Wilderness Society	47
Physical Culture	Alberta Physical Culture Association	47
Recreation and Parks	Alberta Recreation and Parks Association	47
Rock Clubs	Federation of Alberta Rock Clubs	47
Royal Life	Royal Life Saving Society of Canada	48
Scuba Divers	Alberta Scuba Divers Council	48
Skating	Alberta Recreational Skating Association	48
Ski Patrol	Canadian Ski Patrol System	48
Snowmobile	Alberta Snowmobile Association	48
Water Safety	Water Safety Services — Canadian Red Cross	48
Wilderness	Alberta Wilderness Association	48
Yoga	Yoga Association of Alberta	48
YMCA	YMCA, YMCA/YWCA — Alberta Region	48
YWCA	Provincial Association of YWCA	48

INDEX

PAGE

SECTION 4 PROVINCIAL SUPPORT ORGANIZATIONS

Alberta Colleges Athletic Conference 51
Alberta Recreation and Parks Association 51
Alberta Schools Athletic Association 52
Alberta Universities Athletic Conference 53
Sport Medicine Council of Alberta 53

SECTION 5 FEDERAL GOVERNMENT DEPARTMENTS AND SPONSORED AGENCIES

Athlete Information Bureau 57
Coaching Association of Canada 57
Employment and Immigration Canada 58
Fitness Canada 59
National Sport and Recreation Centre 59
Participaction 60
Revenue Canada 60
Sport Canada 61

SECTION 6 NATIONAL SUPPORT ORGANIZATIONS

Canadian Association for Health, Physical Education and Recreation 65
Canadian Federation of Sport Organizations for the Disabled 65
Canadian Parks and Recreation Association 66
Sports Federation of Canada 66
Sport Medicine Council of Canada 67

SECTION 7 PROVINCIAL GAMES

Alberta Seniors Games 71
Alberta Summer Games 71
Alberta Winter Games 72

SECTION 8 NATIONAL/INTERNATIONAL GAMES ORGANIZATIONS

Arctic Winter Games Corporation 75
Canada Games Council 75
The Commonwealth Games Association of Canada Inc. 76
Olympic Associations 76
— Canadian Olympic Association 76
— XV Olympic Winter Games Organizing Committee (O.C.O. '88) 77
— Calgary Olympic Development Association (CODA) 77
Western Canada Summer Games 78

SECTION 9 MEDIA AGENCIES

Daily Newspapers 81
Weekly Newspapers 82
Radio Stations 91
Television Stations 94

SECTION 1

Ministry of Recreation and Parks

Alberta
RECREATION AND PARKS

MINISTRY OF RECREATION AND PARKS

The Ministry of Alberta Recreation and Parks is responsible for the development of recreation and parks in Alberta. The mission of this Ministry is:

> To enhance the individual and social well-being of Albertans and the economy of Alberta by providing and encouraging the provision of recreation opportunities and participating in a provincial system for the protection and appreciation of the natural, historical and cultural resources of the province.

In order to fulfill this mission and to effectively meet the needs of Albertans, the Ministry of Recreation and Parks is broken down to include three crown corporations: Alberta Sport Council, Recreation, Parks and Wildlife Foundation and Kananaskis Country; two secretariats; Planning and Olympic; and four department divisions; Recreation Development, Operations and Maintenance, Design and Implementation, and Finance and Administration.

Of the four divisions, the Recreation Development Division is specifically responsible for the promotion of sport and recreation in Alberta.

Of the crown agencies, two directly assist in enriching recreation and sport opportunities for Albertans. The Recreation, Parks and Wildlife Foundation supports recreation development while the Alberta Sport Council enhances sport development in this province.

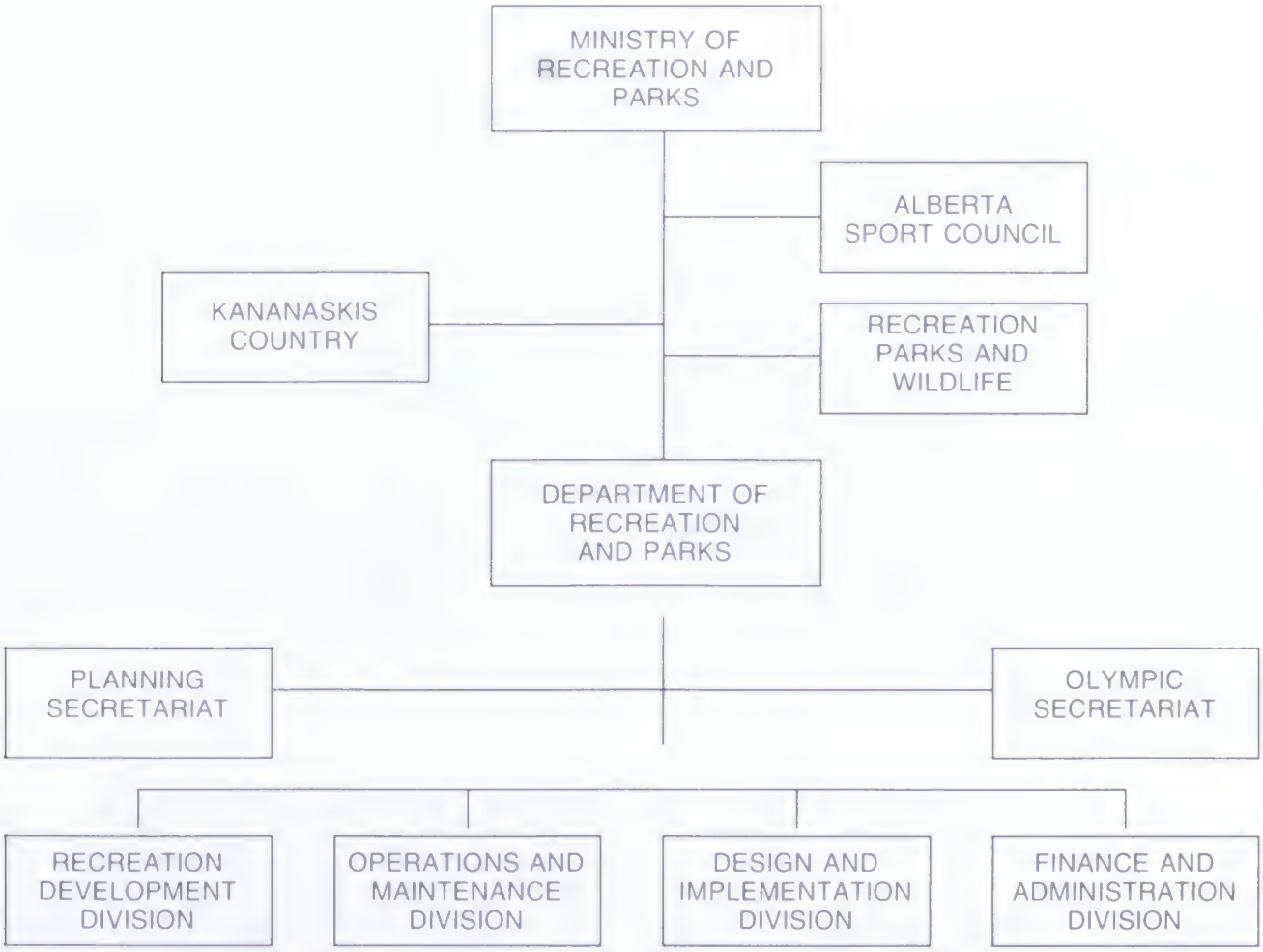

Breakdown of the ministry according to crown corporation, secretariat and division

The remainder of this section will attempt to examine the programs and services available to provincial sport and recreation associations through the Recreation Development Division, the Recreation, Parks and Wildlife Foundation, and the Alberta Sport Council.

RECREATION DEVELOPMENT DIVISION

The Recreation Development Division of Alberta Recreation and Parks encourages and supports the development of recreation and sport opportunities for all Albertans. The services and programs of the Division are grouped into the following categories:

a) those which support the municipal recreation infrastructure and, through it, enhance community based recreation services and programs, and
b) those which support the provincial recreation and sport system through the development of provincial recreation and sport agencies and associations, and the support of interprovincial and international programs.

In order to effectively provide these programs and services, the Division is comprised of the Provincial Recreation and Sport Services Branch, the Community Recreation Services Branch, the Planning Support Branch and the Administrative Support Branch.

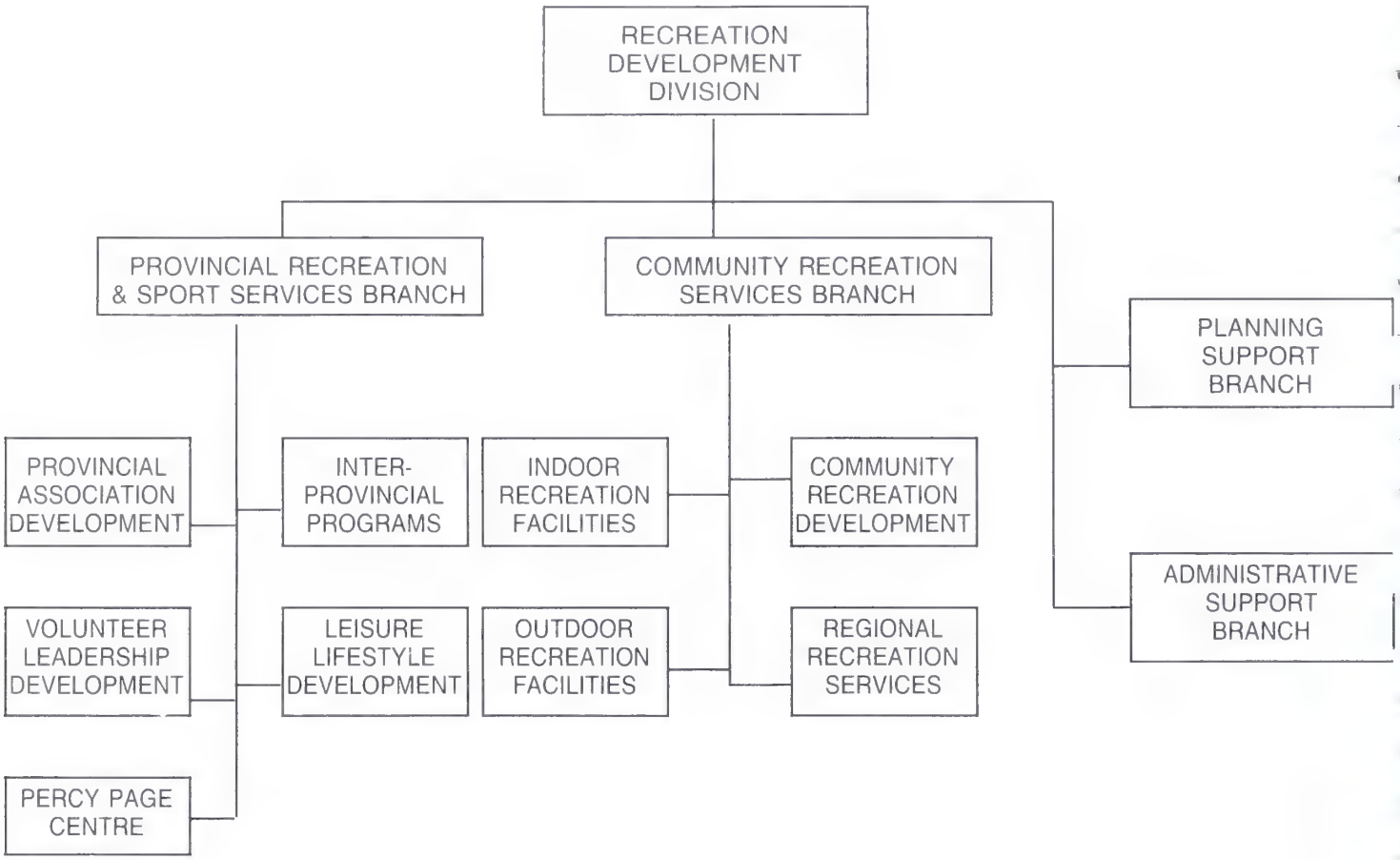

Branches and Sections of the Recreation Development Division

Sport and recreation activities relating to provincial sport and recreation associations or having interprovincial or international significance are managed by the Provincial Recreation and Sport Services Branch. Municipal and community oriented activities of the Division are managed by the Community Recreation Services Branch.

A further examination of these two branches will outline the services available to sport and recreation associations.

PROVINCIAL RECREATION AND SPORT SERVICES BRANCH

The functions of the Provincial Recreation and Sport Services Branch are to facilitate the delivery of a full spectrum of recreation and sport services at the provincial level, and to act as a facilitator to the provincial recreation and sport system. This includes facilitative services for provincial association infrastructure, associated club development, and related professional and volunteer development. The Branch also supports leisure education, lifestyle enhancement, and inter-provincial relationships with the goal of increasing Albertans' accessibility to participation in recreation/sport pursuits, and improving Alberta's recreation/sport environment.

Information Contact:

Provincial Recreation and Sport Services Branch
905 Standard Life Centre
10405 - Jasper Avenue
Edmonton, Alberta
T5J 3N4

Telephone: 427-6549

The Branch is made up of the following five sections:

1. Interprovincial Programs Section
2. Leisure Lifestyle Development Section
3. Percy Page Centre Section
4. Provincial Association Development Section
5. Volunteer Leadership Development Section

These sections provide programs and services to a wide variety of groups. However, for the purpose of this guide only those programs and services which primarily apply to sport and recreation organizations are listed.

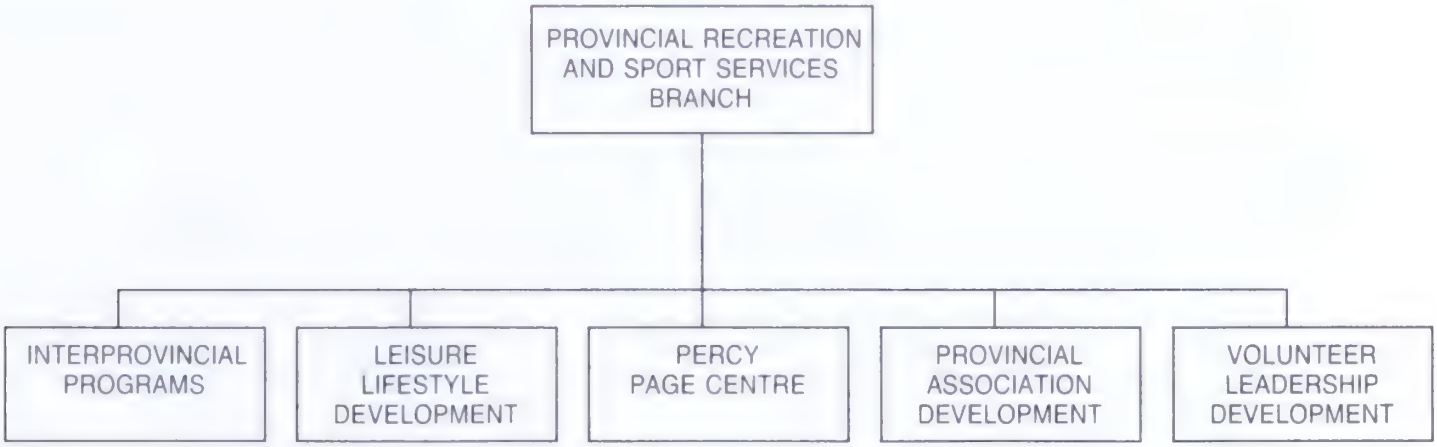

The five sections of the Provincial Recreation and Sport Services Branch.

INTERPROVINCIAL PROGRAMS SECTION

This section develops, co-ordinates and implements recreation and sport projects of an interprovincial, national and international focus.

Programs and Services

1. International Sport Exchanges

   Planned opportunities for the advancement of provincial sport and recreation development are provided through the international sport exchange program. Alberta is twinned with Kangwon, Korea; Hokkaido, Japan; and Heilongjiang, China. Exchanges include coaches, officials and athletes.

2. National, Regional and Provincial Training Centres

   The federal government encourages the identification of regional and national sport training centres in Alberta. This responsibility is shared with the institutions and agencies that are able to provide these centres. Financial assistance for this program is made available by the Alberta Sport Council.

3. Hosting Major National and International Games in Alberta

   Financial assistance and consultation is available to support major games hosted in Alberta.

4. Hosting Major Championships

   Financial assistance and consultation is available to organizations responsible for hosting national and international sport championships and conferences within Alberta.

Information Contact:

Interprovincial Programs Section
905 Standard Life Centre
10405 Jasper Avenue
EDMONTON, Alberta
T5J 3N4

Telephone: 427-5711

5. Team Preparation and Selection for Major Games

   Plans for Alberta's participation in Jeux du Canada Games, Western Canada Games, Arctic Winter Games, and other major games are prepared and implemented providing for the best experience and highest performance possible for the participants. The program is the responsibility of the Recreation Development Division with support by the Alberta Sport Council.

LEISURE LIFESTYLE DEVELOPMENT SECTION

This section facilitates, develops and implements leisure lifestyle and fitness resources, programs and services for the health and well being of Albertans.

Programs and Services

A variety of programs and services for Recreation and Sport Associations, Institutions, Communities, Organizations, and Individuals are available through the Leisure Lifestyle Development Section.

1. Consultation

   Various forms of consultation are available to associations directly or indirectly from the Leisure Lifestyle Development Section. These services are provided in conjunction with the appropriate association consultant of the Provincial Association Development Section. Consultation is available on topics such as:

   - Training Techniques
   - Participant Development
   - Fitness Development
   - Counselling Services

2. Fitness and Leisure Lifestyle Delivery System

   The Provincial Fitness Resource Centre, Regional Fitness Resource Centres and the Alberta Fitness Leadership Certification Association have been established through grants from Alberta Recreation and Parks. Programs and services of the Fitness and Leisure Lifestyle Delivery System are available across the province and may be utilized by provincial sport and recreation association and related agencies.

2.1 Provincial Fitness Resource Centre

   The Leisure Lifestyle Development Section supports the Provincial Fitness Resource Centre to:

   - Provide education material about fitness
   - Provide promotional material about fitness
   - Provide fitness testing and counselling services
   - Provide nutrition testing and counselling services
   - Provide high performance athlete testing and counselling
   - Administer special events
   - Administer employee fitness projects
   - Co-ordinate the services of regional resource centres

Information Contact:

Provincial Fitness Resource Centre
University of Alberta Fitness Unit
Department of Physical Education
and Sport Studies
University of Alberta
Edmonton, Alberta
T6G 2H9

Telephone: 432-4435

2.2 Regional Fitness Resource Centres

The Leisure Lifestyle Development Section supports seven Regional Fitness Resource Centres to:

- Provide educational materials about fitness
- Provide promotional materials about fitness
- Provide fitness testing and counselling
- Administer special events
- Administer employee fitness projects

Information Contacts:

Lethbridge Community College
3000 College Drive, S
Lethbridge, Alberta
T1K 1L6

Telephone: 320-3427

Medicine Hat College
299 College Drive, S.W
Medicine Hat, Alberta
T1A 3Y6

Telephone: 529-3837

Mount Royal College
Leisure Resource Centre
4825 Richard Road, S.W
Calgary, Alberta
T3E 6K6

Telephone: 240-6505

Lakeland College
Vermilion, Alberta
T0B 4M0

Telephone: 853-2971
Ext. 283

Grande Prairie College
Physical Education Department
10762 — 108 Avenue
Grande Prairie, Alberta
T8V 4C4

Telephone: 539-2990

Keyano College
8115 Franklin Avenue
Fort McMurray, Alberta
T9H 2H7

Telephone: 791-4877

Red Deer College
Box 5005
Red Deer, Alberta
T4N 5H5

Telephone: 342-3140

2.3 Certification of Alberta Fitness Leaders

The Leisure Lifestyle Development Section supports the implementation of certified Alberta fitness leaders through the Alberta Fitness Leadership Certification Association.

Information Contact:

Alberta Fitness Leadership Certification Association
c/o Department of Physical Education
and Sport Studies
University of Alberta
Edmonton, Alberta
T6G 2H9

Telephone: 432-4435

For further information regarding the programs and services of this section contact Leisure Lifestyle Development

Information Contact:

Leisure Lifestyle Development Section
905 Standard Life Centre
10405 Jasper Avenue
Edmonton, Alberta
T5J 3N4

Telephone: 427-6565

PERCY PAGE CENTRE SECTION

Percy Page Centre provides administrative support services, maintains and distributes resources, provides duplicating and offset printing services and office space needs for provincial recreation and sport association. The services are intended to enhance the administrative efficiency and developmental effectiveness of both provincial sport and recreation associations.

Services for Provincial Sport and Recreation Associations include:

1. Office space
2. Courier
3. Mail sorting
4. Collating and binding
5. Audio visual equipment
6. Office and site maintenance
7. Typing (charge-back basis)
8. Shipping and receiving
9. Telex
10. Office furniture
11. Printing
12. Duplicating
13. Conference rooms
14. Parking
15. Storage
16. Reception
17. Telephone call-forwarding (Garneau only)
18. Computer access
19. Display area
20. Postage meter
21. Orientation workshops
22. Print shop workshops

Information Contact:

Percy Page Centre
13 Mission Avenue
St. Albert, Alberta
T8N 1H6

Telephone: 459-4619

Percy Page Garneau Annex
2nd Floor, 11044 — 82 Avenue
Edmonton, Alberta
T6G 0T2

Telephone: 422-0544

Percy Page Annex
14904 — 121A Avenue
Edmonton, Alberta
T5V 1A3

Telephone: 422-5629

PROVINCIAL ASSOCIATION DEVELOPMENT SECTION

This section provides financial and consultative support to provincial associations for the ongoing organization, administration, planning and delivery of their programs and services.

Programs and Services

1. Profile Financial Assistance Program — "235/75"

   Financial assistance is provided to provincial recreation and sport associations to help them provide base level programs and services.

2. Provincial Recreation and Sport Association Program Planning

   Provincial recreation and sport associations are encouraged to focus greater attention on planning their operations and activities. Financial assistance is available to assist associations in their administration, leadership and program planning.

3. Consultative Services

   Consultative services are available to provincial associations to assist them in becoming more effective organizations. Professional staff are assigned to associations on a liaison and operational basis.

4. Intersport Conferences

   A major interagency conference is hosted on an annual basis to exchange and foster communication, co-operation and collaboration among sport and sport related organizations in Alberta. At the conference, individuals who have made outstanding contributions to the development of amateur sport in Alberta are recognized through the Sport Volunteer Recognition Awards.

   The Provincial Association Development Section works in close co-operation with the Alberta Sport Council in the organization and administration of this particular event.

5. Alberta Achievement Awards

   These awards honour Albertans who have made extraordinary contributions in the arts, sports, sciences, humanities and other areas. This program is the responsibility of Alberta Culture and is supported by the Recreation Development Division.

Information Contact:

Provincial Association Development Section
905 Standard Life Centre
10405 Jasper Avenue
Edmonton, Alberta
T5J 3N4

Telephone: 427-2015

VOLUNTEER LEADERSHIP DEVELOPMENT SECTION

This section develops, co-ordinates and implements volunteer and professional leadership programs and services for and with recreation delivery systems

Programs and Services

1. Recreation Leadership

   Four training programs are offered to improve the leadership capabilities of individuals involved in recreation leadership roles.

   1.1 Skills Program for Management Volunteers

   The Skills program is designed to upgrade the leadership skills of the citizens who volunteer as policy making board members of community and provincial associations in recreation, fitness or sport.

   1.2 Summer Leadership

   Summer leadership programs are designed to upgrade the leadership capabilities of individuals directly involved in providing summer program experiences and to assist individuals with responsibilities for supervising summer recreation program staff.

   1.3 Youth Leadership

   This program is designed to upgrade the leadership skills of youth involved in providing recreation services within a provincial association, community recreation department, agency, school or local club.

2. Sport Leadership

   Several training programs are offered to improve the leadership capabilities of individuals involved in sport leadership roles.

   2.1 National Coaching Certification Program

   Through this national program, the expertise of Alberta's coaches is developed. This section is responsible for the overall co-ordination of the N.C.C.P. program with specific support emphasis in the level I, II, and III theory components. Technical and practical components are provided for by the Alberta Sport Council in co-operation with provincial associations.

   2.2 Sport Medicine Leadership

   Services aimed at leadership development in the Athletic First Aid area are provided through liaison with the Sport Medicine Council of Alberta.

   2.3 Aquatic Leadership

   Aquatic leadership is addressed through the delivery of the Provincial Aquatic Workshop along with several regional events. The services are conducted through co-operating with the Red Cross and the Royal Life Saving Society.

   2.4 Generic Leadership Support Materials

   Leadership materials will be developed that have application to a broad spectrum of the sport and recreation community.

3. Blue Lake Provincial Training Centre

   The Blue Lake Centre provides leadership development, training and development under a number of thrusts including:

   3.1 Volunteer Leadership

   A series of courses/programs are designed to upgrade the skills of volunteers involved with sport and recreation in Alberta.

   3.2 Leadership Skills

   A series of courses/programs have been designed to upgrade the leadership skills of individuals involved in leading sport and recreation activities or involved in the training of leaders.

   3.3 Outdoor Skill Development

   A series of courses/programs are designed as an introduction to outdoor leadership; designed as a teaching medium for outdoor instructors and provided as a mechanism for creating awareness and teaching safety skills.

   3.4 Recreation Management

   A series of courses/programs have been designed to develop/upgrade the skills of Recreation/Sport Administrators (volunteer and professional).

3.5 Athlete Development

Services are provided to support a selected number of Alberta's developing athletes using the natural environment and facilities of the Blue Lake Centre. These services are provided in co-operation with Provincial Sport Associations and the Alberta Sport Council.

Information Contact:

Volunteer Leadership Development Section
903 Standard Life Centre
10405 Jasper Avenue
Edmonton, Alberta
T5J 3N4

Telephone: 427-6562

4. Outdoors Alberta

4.1 Outdoor Participant and Leadership Development

This is a mobile participant and leadership development unit funded by Alberta Recreation and Parks and managed by the Alberta Association of Y.W.C.A. Contact Outdoors Alberta at 423-9922.

COMMUNITY RECREATION SERVICES BRANCH

The Community Recreation Services Branch is the branch that manages the municipal and community oriented activities of the Recreation Development Division

The function of the Community Recreation Services Branch is to help ensure the provision of a full spectrum of recreation and sport services at the community level by acting as a facilitator to the community recreation system. This includes facilitative services for community recreation infrastructure development, recreation policy, the municipal council, the municipal administration, the recreation board, recreation staff, recreation service clubs and agencies, volunteers and the private sector. It also supports recreation facilities and open space and assists facility planners, operators, and programmers to enhance, maintain and operate the very large recreation and sport facility base in Alberta communities.

The Community Recreation Services Branch is made up of the following four Sections:

1. Community Recreation Development
2. Indoor Recreation Facilities
3. Outdoor Recreation Facilities
4. Regional Recreation Services

These Sections provide a wide range of programs and services to a variety of groups. However, for the purpose of this guide, only those programs and services which primarily apply to provincial sport and recreation organizations are listed.

INDOOR RECREATION FACILITIES SECTION

This section facilitates and supports the development and operation of indoor recreation and sport facilities in Alberta communities.

Programs and Services

The programs and services that are available to any group involved with Indoor Recreation Facilities include:

1. Consultative Services

   Consultative services are available to owners, managers, operators and programmers. This service pertains to process and general practice of the planning, developmental management and operation of recreation and sport buildings.

2. Workshops and Seminars

   Workshops and seminars are developed as required on such topics as facility management, technical operations, staffing, marketing and related subjects. These are available to those persons or organizations involved with recreation and sport buildings.

3. Training

   A standard two-level training program on arena and pool operations is conducted annually by the Section and is available to persons who operate and manage swimming pools and ice arenas.

4. Resource Materials

   Resource materials are developed, printed and distributed by the Section as support for the development, management and operation of recreation and sport buildings. This material is available to anyone working in this specialized field.

Information Contact:

Indoor Recreation Facilities Section
901, Standard Life Centre
10405 Jasper Avenue
Edmonton, Alberta
T5J 3N4

Telephone: 427-5724

OUTDOOR RECREATION FACILITIES SECTION

This section facilitates and supports the development and operations of outdoor recreation and sport facilities and open space in Alberta communities.

Programs and Services

A number of programs and services are available to associations or groups involved in developing or operating outdoor sport facilities.

1. Consultation

   Consultation and advice is provided on the specifications, design and development of certain outdoor recreation and sport facilities.

2. Workshops

   Assistance is available for the development and delivery of outdoor recreation and sport facility related workshops.

3. Research

   The research and provision of material from periodicals and other government publications to resolve outdoor facility problems is available.

4. Resource Material Upon Request

   Written resource materials on the subject of outdoor recreation and sport facilities are available to interested groups or individuals.

5. Grant Funding

   Grant funding for the development of trails is available through the Trail Development Financial Assistance Program.

Information Contact:

Outdoor Recreation Facilities Section
901, Standard Life Centre
10405 Jasper Avenue
Edmonton, Alberta
T5J 3N4

Telephone: 427-4471

REGIONAL RECREATION SERVICES SECTION

This section facilitates services for community recreation infrastructure development, recreation policy, the municipal council, the municipal administration, the recreation board, recreation staff, recreation service clubs and agencies, volunteers and the private sector.

Programs and Services

1. Community Recreation/Cultural Grant Program
   This program provides financial assistance to Alberta municipalities, volunteer community organizations and clubs with expenditures incurred in the provision of recreation and culture services.

For information contact any of the following Regional Offices:

Region 1: Lethbridge
#406 Administration Building
909 - 3 Avenue, N., Bag 3014
Lethbridge, Alberta
T1H 0H5
Telephone: 381-5231

Region 2: Medicine Hat
108 Provincial Building
770 - 6th Street, S.W
Medicine Hat, Alberta
T1A 4J6
Telephone: 529-3637

Region 3: Calgary
Suite 300
525 - 11th Avenue, S.W.
Calgary, Alberta
T2R 0C9
Telephone: 297-6115

Region 4: Three Hills
Government Services Building
Box 154
160 - 3 Avenue, S
Three Hills, Alberta
T0M 2A0
Telephone: 443-5503

Region 5: Stettler
Government Services Centre
Mail Bag 600
4809 - 48 Street
Stettler, Alberta
T0C 2L0
Telephone: 742-7516

Region 6: Red Deer
6th Floor, Provincial Building
4920 - 51 Street
Red Deer, Alberta
T4N 6K8
Telephone: 340-5115

Region 7: Leduc
Knull Professional Building
Box 1948
5019 - 49 Avenue
Leduc, Alberta
T9E 2Z2
Telephone: 986-8401

Region 8: Vegreville
Provincial Building, 2nd Floor
Box 960
4809- 50 Street
Vegreville, Alberta
T0B 4L0
Telephone: 632-5413

Region 9: Edson
Provincial Building
Box 747
111 - 54 Avenue
Edson, Alberta
T0E 0P0
Telephone: 723-8227

Region 10: Stony Plain
Provincial Building
Box 928
4709 - 44 Avenue
Stony Plain, Alberta
T0E 2G0
Telephone: 963-2281

Region 11: Barrhead
Provincial Building
Box 1039, 6203 - 49 Street
Barrhead, Alberta
T0G 0E0
Telephone: 674-8234

Region 12: Edmonton / Fort McMurray
#907, Standard Life Centre
10405 Jasper Avenue
Edmonton, Alberta
T5J 3N4
Telephone: 422-0695

Region 13: St. Paul
Provincial Building
Box 1454
5025 - 49 Avenue
St. Paul, Alberta
T0A 3A0
Telephone: 645-6353

Region 14: High Prairie
Boyt Building
Box 1078
High Prairie, Alberta
T0G 1E0
Telephone: 523-6536

Region 15: Grande Prairie
#1701 Provincial Building
10320 - 99 Street
Grande Prairie, Alberta
T8V 6J4
Telephone: 538-5300

Region 16: Peace River
3rd Floor, Provincial Building
Mail Bag 900 - 11
9621 - 96 Avenue
Peace River, Alberta
T0H 2X0
Telephone: 624-6295

Region 18: Wainwright
Provincial Building
Box 1588
810 - 14 Avenue
Wainwright, Alberta
T0B 4P0
Telephone: 842-7567

Information Contact:

Regional Recreation Services Section
907, Standard Life Centre
10405 Jasper Avenue
Edmonton, Alberta
T5J 3N4

Telephone: 427-2019

OVERVIEW

The Recreation Development Division of Alberta Recreation and Parks encourages and supports the development of recreation and sport opportunities for all Albertans. Within this Division, the Provincial Recreation and Sport Services Branch manages those sport and recreation activities that relate to provincial sport and recreation associations or have interprovincial or international significance. Municipal and community related activities are managed by the Community Recreation Services Branch.

Aside from these two Divisions, two crown corporations have also been established to meet the needs of the recreation and sport community in Alberta.

The remainder of this section will outline the Recreation, Parks and Wildlife Foundation and the Alberta Sport Council according to the programs and services they provide for their respective associations.

REGION 17
REGION 12
REGION 16
REGION 14
REGION 15
REGION 13
REGION 11
REGION 10
REGION 8
REGION 9
REGION 7
REGION 18
REGION 6
REGION 5
REGION 3
REGION 4
2
REGION 2
REGION 1
Alberta
RECREATION AND PARKS
REGIONAL BOUNDARIES
REGIONAL OFFICE

RECREATION, PARKS AND WILDLIFE FOUNDATION

The Recreation, Parks and Wildlife Foundation is a Crown Agency which was established in 1976. The object of the Foundation is to provide organizations and individuals the opportunity to donate real or personal property to the Foundation to be used for:

1. the development or maintenance of recreational programs, services, and to lesser extent facilities.
2. the development or maintenance of parks; and
3. the management, conservation or preservation of fish and wildlife.

With these donations and a portion of the profits generated by Alberta lotteries, the Foundation is also able to grant funds to provincial recreation, park and wildlife associations in order to enrich current programs and create new and innovative projects.

Programs and Services

The Recreation, Parks and Wildlife Foundation provides a variety of programs and services to provincial recreation associations.

1. Leadership Enrichment

   This program provides support for the development of the current leadership base of recognized provincial recreation, parks and wildlife associations.

2. Association Technical/Program Staff

   This program assists recognized provincial recreation, parks and wildlife associations to hire technical or program staff to serve as experts for the advancement of association activities. Support staff provides the necessary administrative structure for the overall advancement of the association.

3. Manual and Technical Material Development

   This program supports the preparation of research documents, surveys, studies and materials for public use. This resource material provides specific information on topics currently needed to further the development of the Provincial Recreation, Parks and Wildlife Associations.

4. Activity Outreach

   This program assists in the development of recreation, parks and wildlife opportunities and activities in those parts of rural Alberta where the need exists.

5. Participation Enrichment

   This program provides enrichment funding to individuals and groups who wish to participate in major events/conferences/seminars.

6. Program to Support Projects of Regional and Local Significance

   This program provides financial support to a broad range of interests in Alberta for the conduct of significant recreation, parks and wildlife projects on a regional and local basis.

In addition to these six programs the Foundation accepts applications on a quarterly basis for projects which are creative, innovative, and complement rather than duplicate existing programs or services. These projects must reflect the objectives of the foundation.

Information Contact:

Recreation, Parks and Wildlife Foundation
Harley Court Building, 7th Floor
10045 — 111 Street
EDMONTON, Alberta
T5K 1K4

Telephone: 482-6467

The Recreation, Parks and Wildlife Foundation recognizes and provides funding to the following recreation associations.

Aerobatic	Aerobatic Club of Alberta
Air Cadet	Air Cadet League of Canada, Alberta Provincial Committee
Alpine	Alpine Club of Canada
Army Cadet	Alberta Army Cadet League
Balloonist	Alberta Free Balloonist Society
Billiards	Alberta Billiards and Snooker Association
Boy Scouts	Boys Scouts of Canada, Alberta Provincial Council
Boys' and Girls' Club	Boys' and Girls' Club of Alberta
Bridge	Alberta Bridge Players Association

Camping	Alberta Camping Association
CGIT	Alberta CGIT Association
Chess	Alberta Chess Association
Duke of Edinburgh	Duke of Edinburgh Award in Alberta
Fish and Game	Alberta Fish and Game Association
Girl Guides	Girl Guides of Canada Provincial Council
Hostelling	Alberta Hostelling Association
Kart Racing	Alberta Kart Racing Association
Naturalists	Federation of Alberta Naturalists
Navy League	Navy League of Canada
Parks	Canadian Parks and Wilderness Society (Alberta)
Physical Culture	Physical Culture Association of Alberta
Recreation and Parks	Alberta Recreation and Parks Association
Rock Clubs	Federation of Alberta Rock Clubs
Royal Life	Royal Life Saving Society of Canada
Scuba Divers	Alberta Scuba Divers Council
Skating	Alberta Recreational Skating Association
Ski Patrol	Canadian Ski Patrol System
Snowmobile	Alberta Snowmobile Association
Water Safety	Water Safety Services — Canadian Red Cross
Wilderness	Alberta Wilderness Association
Yoga	Yoga Association of Alberta
YMCA	YMCA, YMCA/YWCA — Alberta Region
YWCA	Provincial Association of YWCA

ALBERTA SPORT COUNCIL

The Alberta Sport Council is a Crown Corporation that focuses on the general advancement of sport in Alberta by addressing the needs of the developing athlete in the pursuit of excellence and by providing selected services to sport participants at all levels of competency.

Although provincial sport associations are considered the major target markets of the Council, there are many instances where the Council will work directly with municipalities, educational institutions, sport related agencies and local clubs. The Alberta Sport Council is responsible for co-sponsoring or jointly undertaking the hosting of major games, competitions, clinics, workshops and programs.

The Alberta Sport Council is comprised of four divisions: Technical Development, Games and Competitions, Marketing, and Olympic Game Plan.

TECHNICAL DEVELOPMENT DIVISION

The Technical Development Division is involved with the development of technical programs and services for coaches, officials and developing athletes in Alberta. This Division provides financial and consultative services to a wide range of sport groups in the following areas:

1. Developing leadership expertise
2. Increasing participation opportunity
3. Promoting participation excellence

Programs and Services

1. Talent Identification

   This program encourages the active identification of athletes who have shown exceptional potential for elite development. In many situations this program follows up on the Sport Outreach Program and subsequently leads into the program for training high performance athletes.

2. Training High Performance Athletes

   The Alberta Sport Council provides assistance with high performance camps and competitions and assists in maintaining on-going training programs for identified high-performance athletes.

3. Alberta Athlete Development Program (A.A.D.P.)

   The Alberta Sport Council provides direct financial support to help proven athletes achieve national ranking.

4. Western Canadian and Canadian Championships

   Funding is provided through Provincial Sport Associations to assist individuals/teams/clubs with their participation in sanctioned Western Canadian and Canadian Championships.

5. Participation in Canada and Western Canada Games

   The Canada and Western Canada Games are considered major events in the development of Alberta's athletes. The Alberta Sport Council supports the Provincial Recreation Development Division's initiatives in preparing the Alberta Teams for these important competitions.

6. Sport Training Centers

   This program supports Provincial Sport Associations and contributing partners with the establishment of training centers in Alberta.

7. Professional Technical Staff

   Support is provided to hire suitably qualified staff to serve as technical experts (i.e., technical director, program coordinator) for the advancement of the particular sport association's activities.

8. Master Coach and Official Program

   The Alberta Sport Council assists with bringing renowned coaches and officials to Alberta and helps Alberta coaches and officials to attend workshops and clinics at the national and international level.

9. National Coaching Certification Program (N.C.C.P.)

   Through this national program, the expertise of Alberta's coaches continue to be developed. The Alberta Sport Council is responsible for supporting Provincial Sport Associations with the technical and practical components of this program. The theory component of this program is the responsibility of the Volunteer Leadership Development Section of Alberta Recreation and Parks.

10. Coaching Clinics

    The support for coaches involved in sports which are currently not part of the NCCP system is considered an important part of the Alberta Sport Council programs. Support is also provided for special coaching opportunities such as the occasional Coaches' Congress.

11. Officials Clinics

    Conducted throughout the province, these clinics provide upgrading and refresher opportunities for umpires, referees, judges and other officials.

12. Sport Outreach

Sport Outreach supports sport development at the local level by staging exposure clinics, upgrading clinics and residential camps. Instructors travel to every part of the province providing instruction to practising and potential competitors.

13. Innovative Projects at the Provincial Level

The Sport Council also provides funding for innovative projects at the provincial level which demonstrate intrinsic value, is one time in nature and fosters development of the sport. Examples might include those conducting a specific study or research project.

14. Sport Medicine Community Education

This program supports the training of individuals to understand and apply the principles of sport injury prevention and athletic first aid.

15. Local Sport Development Projects

Funding is available to support selected areas of sport development at the local level. Examples of funding may include increased competitive, training and leadership opportunities.

Information Contact:

Alberta Sport Council
Technical Development Division
Harley Court Building, 7th Floor
10045 - 111 Street
Edmonton, Alberta
T5K 1K4

Telephone: 482-4835

Rite Line: 422-5655/422-5657

GAMES AND COMPETITIONS DIVISION

The Games and Competition Division provides support to municipalities in the financing and organization of athletic events for developing athletes in Alberta. These events include:

1. Alberta Summer & Winter Games

Athletes, coaches, officials, and volunteers are involved every year in the Alberta Games movement, lending their particular skills at the local, regional and provincial levels. Every odd numbered year the Summer Games are held, every even numbered year the Winter Games are held

The host communities are selected following extensive qualifying activity.

2. Alberta Seniors Games

Every even numbered year, during the summer months, the Alberta Sport Council supports this uniquely competitive event. The host community stages both sporting and cultural activities, open to seniors from any part of the province.

Information Contact:

Alberta Sport Council
Games and Competitions Division
Hanover Place
4th floor, 101 - 6 Avenue, S.W.
Calgary, Alberta
T2P 3P4

Telephone: 297-2503

MARKETING DIVISION

One of the most innovative of the Alberta Sport Council's endeavours, the Sport Marketing Program reflects a strategic priority of the organization. This is the creation of a stable and diverse financial base for Alberta sport through the active marketing of amateur sports programs to the private and corporate sectors. Under this program, the Alberta Sport Council will develop specific initiatives aimed at corporate sponsors.

At present, a marketing format for assisting the provincial sport associations design, prepare and deliver their individual funding proposals is under study and will be presented at Intersport IX. Additionally, the Marketing Division negotiates with various media to ensure that a positive image of all sport in Alberta is being projected to the populace at large.

Programs and Services

Programs and services are available for teams, clubs and interested individuals.

1. Alberta Champions Awards

   This program provides formal recognition and expresses general appreciation to those Alberta athletes who have demonstrated outstanding achievement in sport.

2. Sport Hall of Fame and Museum

   The Alberta Sport Council provides support in the development of a Sports Hall of Fame and Museum which will recognize the Sport contributions of Albertans and preserve Alberta's sport history.

3. Adopt-an-Athlete/Sport/Program

   This brings the corporate/private sector together with the developing athlete/sport/program in a mutually beneficial partnership.

4. Sport Newsletter

   A Sport newsletter and calendar of events is published on a regular basis.

Information Contact:

Alberta Sport Council
Marketing Division
Hanover Place
4th Floor, 101 - 6 Avenue, S.W.
Calgary, Alberta
T2P 3P4

Telephone: 297-2503

ALBERTA OLYMPIC GAME PLAN

The Alberta Olympic Game Plan Program is an integral part of a sport delivery system that is unique in North America. This division is involved in Olympic Search programs, an annual Olympic Symposium and in addition provides assistance to the Olympic Game Plan sports. The major objectives of this division are:

- to educate and expose as many Albertans as possible to the Olympic sports;
- to leave a skill legacy behind that will allow Albertans to use provincial Olympic sport facilities;
- to improve the provincial Olympic sport administration and management process;
- to enhance the availability of provincial facilities;
- to assist Provincial (Game Plan) Sports Associations;
- to increase the level of performance of Alberta athletes, coaches, and officials; and,
- to develop a stronger relationship between amateur sport and the private/corporate sector.

Programs and Services

The following programs and services have been developed for Olympic Game Plan Sports.

1. Technical and Super Enrichment Funding

   Enrichment funding promotes the development of athletes, coaches and officials in such areas as talent identification, high performance training, professional technical staff, master coaches' and officials' programs, hiring of executive directors, administrative support, and hosting of major events.

2. Community Winter Sports Festivals

   Communities host a "festival of events" that include competitions, clinics, cultural, educational and novelty events. The community is designated as a gold, silver or bronze festival depending on the number of Olympic events hosted.

3. Olympic Symposium

   This annual conference brings together representatives from Winter Sports Associations, educational institutions, Calgary Olympic Development Association (C.O.D.A.), Olympic Winter Games Organizing Committee (O.C.O.'88) and the private sector to co-ordinate their efforts in pursuit of our goals for the '88 Olympics.

4. Alberta Sport Van

   With support from successful Olympic athletes, this travelling information vehicle carries Olympic Winter Sports equipment, audio-visual presentations and informational brochures to all areas of Alberta. This program aims to allow all Albertans the opportunity to experience the ten Winter Olympic Sports.

5. Olympic Sport Resource Manual

   Recently completed, this is a compilation of information regarding the ten Winter Olympic sports, regional and provincial facilities, resource material and rules information. This information is available to any Alberta sport association, community, school or club by contacting 1-800-472-9705.

Information Contact:

Alberta Sport Council
Olympic Game Plan Division
Hanover Place
4th Floor, 101 - 6 Avenue, S.W.
Calgary, Alberta
T2P 3P4

Telephone: 297-2503

ALBERTA SPORT COUNCIL ZONE CO-ORDINATORS

In order to serve Albertans, there are eight zone offices located throughout the provinces.

ZONE 1 — SUNNY SOUTH

Shari Finstad
Alberta Sport Council
New Provincial Building
200 - 5th Avenue South
Bag Service #3014
LETHBRIDGE, Alberta
TIJ 4C7
Phone: 381-5441
Phone: 381-5442

ZONE 2 — BIG COUNTRY

Lauri Jones
Provincial Building
5030 - 50 Street
OLDS, Alberta
T0M 1P0
Phone: 556-4302

ZONE 3 — CALGARY

Roger Wolfe
Calgary Parks & Recreation Dept.
Box 2100, Station M
Calgary Public Building
CALGARY, Alberta
T2G 2M5
Phone: 268-5288

ZONE 4 — PARKLAND

Vicki Neill
Alberta Sport Council
Provincial Building
4920 - 51 Street
RED DEER, Alberta
T4N 6K8
Phone: 340-5529

ZONE 5 — BLACK/GOLD YELLOWHEAD

Charlene Seeman
2nd Floor, Provincial Building
STONY PLAIN, Alberta
T0E 2G0
Phone: 963-9158

ZONE 6 — EDMONTON

Kim Sanderson
City of Edmonton
Parks and Recreation
Box 2539
10320 - 102 Avenue
EDMONTON, Alberta
T5J 2R7
Phone: 428-3990

ZONE 7 — NORTH EASTERN ALBERTA

Malcom Kano
Alberta Sport Council
Provincial Building
5124 - 50th Street
LLOYDMINSTER, Alberta
T9V 0M3
Phone: 875-5506 Local 34

ZONE 8 — PEACE COUNTRY

Kevin Arnsdorf
Alberta Sport Council
Provincial Building
10320 - 99 Street
GRANDE PRAIRIE, Alberta
T8V 6J4
Phone: 528-5247

Wood
Buffalo
National
Park
Athabasca L.
HIGH LEVEL
River
Peace
8
River
FORT McMURRAY
FAIRVIEW
PEACE RIVER
7
Slave Lake
BEAVERLODGE
GRANDE PRAIRIE
HIGH PRAIRIE
SLAVE LAKE
CALLING LAKE
VALLEYVIEW
LAC LA BICHE
COLD LAKE
SWAN HILLS
ATHABASCA
FOX CREEK
Athabasca
6
SMOKY LAKE
WHITECOURT
REDWATER
ST. PAUL
Saskatchewan
River
LAMONT
GRANDE CACHE
HINTON
EDSON
5
FT. SASK.
ST. ALBERT
MUNDARE
VEGREVILLE
EDMONTON
TOFIELD
Jasper
DRAYTON VALLEY
LEDUC
LLOYDMINSTER
VIKING
Nat'l.
WETASKIWIN
CAMROSE
WAINWRIGHT
Park
North
4
RED DEER
PROVOST
CORONATION
Banff
Nat'l.
Park
OLDS
TROCHU
HANNA
2
DRUMHELLER
BANFF
Bow
CALGARY
GLEICHEN
EMPRESS
3
River
HIGH RIVER
ARROWWOOD
BROOKS
Saskatchewan River
South
NANTON
1
MEDICINE HAT
LETHBRIDGE
Alberta Sport Council ZONES
1 SUNNY SOUTH
2 BIG COUNTRY
3 CALGARY
4 PARKLAND
5 BLACK GOLD/YELLOWHEAD
6 EDMONTON
7 NORTH EASTERN ALBERTA
8 PEACE COUNTRY

The following associations are recognized and funded by the Alberta Sport Council.

Amputee	Alberta Amputee Sports and Recreation Association
Badminton	Alberta Badminton Association
Baseball	Alberta Baseball Association
	Little League Baseball — Alberta
Basketball	Alberta Basketball Association
Baton Twirling	Alberta Baton Twirling Association
Bicycle	Alberta Bicycle Association
Blind	Alberta Sports and Recreation Association for the Blind
Bobsleigh	Alberta Bobsleigh Association
Bowhunters and Archers	Alberta Bowhunters and Archers Association
Bowling	Bowling Federation of Alberta
Boxing	Alberta Amateur Boxing Association
Broomball	Alberta Broomball Association
Canoe	Alberta Canoe Association
Cerebral Palsy	Cerebral Palsy Sport Association
Colleges'	Alberta Colleges' Athletic Conference
Cricket	Alberta Cricket Association
Curling	Alberta Ladies' Curling Association
	Alberta Men's Curling Association
Deaf Sports	Alberta Deaf Sports Association
Disabled Skiing	Alberta Association for Disabled Skiing
Diving	Canadian Amateur Diving Association — Alberta Section
Equestrian	Alberta Equestrian Federation
Fencing	Alberta Fencing Association
Field Hockey	Alberta Field Hockey Association
	Alberta Women's Field Hockey Association
Figure Skating	Canadian Figure Skating Association — Alberta Section
Football	Alberta Amateur Football Association
Golf	Alberta Golf Association
	Canadian Ladies' Golf Association — Alberta Branch
Gymnastics	Alberta Gymnastics Federation
	Alberta Modern Rhythmic Gymnastics Association
Handball	Alberta Handball Association
Hang Gliding	Alberta Hang Gliding Association
Hockey	Alberta Amateur Hockey Association
Horseshoe	Alberta Horseshoe Pitchers
Karate	Karate Alberta
Kodokan Black Belt	Alberta Kodokan Black Belt Association
Lacrosse	Alberta Lacrosse Association
Lawn Bowling	Alberta Ladies' Lawn Bowling Association
	Alberta Lawn Bowling Association
Luge	Alberta Amateur Luge Association
Netball	Alberta Netball Association
Orienteering	Alberta Orienteering Association
Parachuting	Alberta Sport Parachuting Association
Pentathlon	Alberta Modern Pentathlon Association
Racquetball	Alberta Racquetball Association
Ringette	Ringette Alberta
Roller Skating	Alberta Federation of Amateur Roller Skaters
Rowing	Alberta Rowing Association
Rugby	Alberta Rugby Football Union
Sailing	Alberta Sailing Association
Schools	Alberta Schools Athletic Association
Seniors	Alberta Senior Citizens Sport and Recreation Association
Shooting Sports	Alberta Federation of Shooting Sports
Skiing	Canadian Ski Association — Alberta Section
Sledge Hockey and Ice Picking	Alberta Sledge Hockey and Ice Picking Association
Soaring	Alberta Soaring Council
Soccer	Alberta Soccer Association
Softball	Alberta Amateur Softball Association
Special Olympics	Alberta Special Olympics
Speed Skating	Alberta Amateur Speed Skating Association
Sport Alberta	Sport Alberta

Sport Medicine	Sport Medicine Council of Alberta
Squash Raquets	Alberta Squash Racquets Association
Synchronized Swimming	Synchro Swim Alberta
Swimming	Canadian Amateur Swimming Association — Alberta Section
Table Tennis	Alberta Table Tennis Association
Tae Kwon Do	Alberta Tae Kwon Do Association
Team Handball	Alberta Team Handball Association
Tennis	Alberta Tennis Association
Track and Field	Alberta Track and Field Association
Triathlon	Alberta Triathlon Association
Universities	Alberta Universities Athletic Association
Volleyball	Alberta Volleyball Association
Water Polo	Alberta Water Polo Association
Water Skiing	Canadian Water Ski Association — Alberta Region
Wheelchair	Canadian Wheelchair Sports Association — Alberta Section
Weightlifting	Alberta Weightlifting Association
Wrestling	Alberta Amateur Wrestling Association

SECTION 2

Provincial Government Departments

Alberta
RECREATION AND PARKS

PROVINCIAL GOVERNMENT DEPARTMENTS

Alberta Recreation and Parks is the provincial government department that is directly responsible for the recreation and sport delivery system in Alberta. While the majority of programs and services for sport and recreation associations are provided through Alberta Recreation and Parks, a number of other provincial government departments also offer services to these associations The following is a description of seven provincial government departments that may be of assistance to the recreation and sport community in Alberta.

ALBERTA ADVANCED EDUCATION

Alberta Heritage Scholarship Fund

The Alberta Heritage Scholarship Fund provides a variety of scholarships to reward and encourage those people who have attained exceptionally high standings in the arts, sciences and humanities, in their careers, recreational and athletic activities, as well as at the high school, undergraduate and graduate levels.

Each scholarship is named after an historically prominent Albertan who has made a significant contribution to the development of the province. Two of these scholarship programs are specific to athletics and recreation. These are the Jimmie Condon Athletic Scholarships and the J. Percy Page Recreation Awards. The following is a brief description of each of these scholarship programs.

1. Jimmie Condon Athletic Scholarships

   The Jimmie Condon Athletic Scholarships acknowledge excellence by rewarding athletes at Alberta universities, colleges and technical institutions. These scholarships provide recognition of the sustained commitment required at this level of athletic competition and encourage students to continue their academic studies.

   To be eligible, students must be:

   a) members of a designated inter-university, college or technical institute team; or,

   b) members of a provincial disabled athlete team recognized under the Alberta Athlete Development Program, or

   c) members of a non-designated team or participants in individual sports recognized under the Alberta Athlete Development Program.

   Students must be Alberta residents, attending full-time, achieving a satisfactory academic standing, and maintaining a practice and training program acceptable to their coach.

   Designated sports are those which, as a minimum, involve six games or competitions leading to a national championship. At the university level, this includes the following: basketball, field hockey, football, gymnastics, ice hockey, soccer, swimming and diving, track and field (including cross country), volleyball or wrestling.

   At colleges and technical institutes, the designated sports are: basketball, volleyball, ice hockey or badminton.

   Awards will be given only to those students attending institutions in Alberta.

2. J. Percy Page Recreation Awards

   The J. Percy Page Recreation Awards foster recreational leadership in Alberta communities by assisting outstanding amateur coaches, officials and other dedicated volunteers to further their training anywhere in the world.

   The Awards, to a maximum of $3,000, will assist in the payment of direct expenses for part-time and short-term study or attendance at conferences and workshops.

   Individual applicants must be Alberta residents, endorsed by their local recreation board or recognized provincial sport or recreation association; enrolled or plan to enroll in part-time or short-term full-time study, or plan to attend a conference or workshop related to recreation.

   In addition, Alberta agencies, institutions or associations involved in providing recreational programs may apply for funds to assist in providing recognized resource personnel to conduct recreational training seminars and workshops.

Information Contact:

Director
Alberta Heritage Scholarship Fund
Students Finance Board
10th Floor, Baker Centre
10025 - 106 Street
EDMONTON, Alberta
T5J 1G7

Telephone: 427-8640

ALBERTA CAREER DEVELOPMENT AND EMPLOYMENT

Employment Initiatives Branch

The Employment Initiatives Branch of Alberta Career Development and Employment offer a variety of job creation and training programs to organizations interested in hiring staff on a temporary basis. Programs generally operate on a cost shared or department subsidized basis. Programs which may be of interest to sport and recreation associations include the following:

- Alberta Youth Employment and Training Program
  1) Post Secondary Internship and Training
  2) Youth Work Experience and Training
- Priority Employment Program (PEP)
- Alberta Environment Employment Program
- Summer Temporary Employment Program (STEP)

Information Contact:

Employment Initiatives Branch
Career Development and Employment
17th Floor, Park Square
10001 Bellamy Hill
Edmonton, Alberta
T5J 3W5

Telephone: 427-4740

ALBERTA CONSUMER AND CORPORATE AFFAIRS

Corporate Registry

Sport and Recreation Associations that are recognized by Alberta Recreation and Parks must be incorporated by Corporate Registry of Alberta Consumer and Corporate Affairs. Once incorporated, all associations must operate in accordance with the provisions set out in the Societies Act. Failure to carry out certain responsibilities could result in both removal from Corporate Registry active records and loss of recognition and funding by Alberta Recreation and Parks.

In order to maintain status as a registered society, the following guidelines should be adhered to:

1. Annual General Meetings

   Societies must hold annual general meetings in Alberta and must present at that meeting a financial statement setting out the society's income, disbursements, assets and liabilities. The financial statement must be audited and signed by the society's auditor. (See Section 21 of the Societies Act.)

2. Annual Filings

   Every year, before the last day of the month following its anniversary month, a society must send a completed Annual Return to Corporate Registry.

   The annual return must have attached to it a list of the directors and/or officers of the society. This list must include the directors' and officers' full names, their positions, and their mailing addresses including postal codes.

   Also, the audited financial statement presented to society members at the last annual meeting must be attached to the annual return. Societies may find it convenient to set a date for the annual meeting which is before the date the annual return is due and after the end of the society's fiscal year. This will allow enough time to have the audited financial statement completed for presentation at the annual meeting, and subsequently filed at Corporate Registry.

   To assist the society, Corporate Registry will send out a preprinted annual return to the registered office every year before the society's anniversary month. If for some reason the form is not received, or if it has been misplaced, the society should contact Corporate Registry before the annual return is due.

   IT IS THE RESPONSIBILITY OF THE SOCIETY TO FILE AN ANNUAL RETURN EVERY YEAR. (See Section 22 of the Societies Act.)

3. Register of Members

   A society must keep a list of its members, together with the following particulars of each:

   - full name and home address;
   - the date on which they became a member;
   - the date on which they ceased being a member;
   - the class of membership, if any, to which they belong.

This list must be kept at the society's registered office and made available to members on demand.

Information Contact:

Corporate Registry
8th Floor, Brownlee Building
10365 - 97 Street
Edmonton, Alberta
T5J 3W7

Telephone: 427-2311

ALBERTA CULTURE

Alberta Culture administers the Alberta Achievement Awards Program. This program honours individual Albertans and groups who have, through education, sports, the arts, humanities, sciences, agriculture or in some way, made extraordinary contributions to the enrichment of life in Alberta. Alberta Recreation and Parks in co-operation with Alberta Culture participates in reviewing and making recommendations on all nominations regarding sport and recreation. The deadline for nominations for these awards is December 1st of each year.

Alberta Achievement Awards

1. Performance Awards

   Performance awards are for individuals or teams who have placed first in the open class of a sanctioned Canadian Championship; or first, second or third in the open class of a sanctioned International Championship where the Canadian or World Champion is declared in a given field.

2. Service Awards

   Service awards are given to individuals who have been noted for exceptional service normally extending over a period of ten years or more, and having broad impact of national, provincial or wide regional significance. This service will have been performed in a voluntary capacity.

3. Excellence Awards

   The awards are presented to individuals who have been noted for exceptional contributions or achievements in a professional/occupational capacity at national or international levels. Consideration is also given for extraordinary professional/occupational achievement or contribution at a provincial level over an extended period of time.

Information Contact:

Achievement Awards
Government of Alberta
Alberta Culture
12th Floor, CN Tower
Edmonton, Alberta
T5J 0K5

Telephone: 427-8665

ALBERTA GAMING COMMISSION

The Alberta Gaming Commission is the provincial authority for the licensing of bingos, casinos, raffles and pull tickets. Only charitable or religious organizations may be licensed to conduct these activities and only if the proceeds are to be used for charitable or religious purposes.

Each licence application is considered on its own merit based on the following general guidelines.

1. Nature of Organization
   - must exist primarily for public service or community benefit
2. Membership and Activities
   - membership must be voluntary and the executive must be chosen from the voluntary base

- activities should benefit the community at large

3. Structure of the Organization
   - must be a non-profit organization

To apply for a licence, completed application form must be submitted to the Commission.

Information Contact:

Alberta Gaming Commission
5th Floor, South
J.E. Brownlee Building
10365 - 97 Street
Edmonton, Alberta
T5J 3W7

Telephone: 427-9796

Gaming Control Board
5th Floor, South
J.E. Brownlee Building
10365 - 97 Street
Edmonton, Alberta
T5J 3W7

Telephone: 427-5052

PUBLIC AFFAIRS BUREAU

The Government of Alberta, through the Public Affairs Bureau supports incorporated, non-profit organizations by contributing a hospitality grant towards the cost of a feature meal for recognized international, national and regional events in Alberta. Regional events must include participation from at least three of the provinces including Alberta.

Hosting Grant

Incorporated, volunteer, non-profit sport and recreation organizations may apply for a hospitality grant towards the costs of a feature meal for a recognized international, national or regional event. A qualified organization or any part thereof is eligible for this grant only once in every three years. Interested organizations should send a letter outlining the who, what, where and when to the information contact listed below. Following receipt of this information, an organization is advised of their eligibility.

Information Contact:

Director of Promotion
and Hospitality
Public Affairs Bureau
2nd Floor, Capital Boulevard
10044 - 108 Street
Edmonton, Alberta
T5J 3S7

Telephone 427-4346

TRAVEL ALBERTA

Meetings/Marketing

Non-profit organizations planning to host conferences, symposiums, tournaments or special events which are intended to attract individuals or groups from outside the province may contact Travel Alberta.

Association representatives are encouraged to apply to the Canada/Alberta Tourism Agreement program for financial and consultative assistance.

For promotional items and literature association representatives can also contact the Vacation Planning Division.

Information Contact:

Director
Meetings/Marketing
Travel Alberta
15th Floor, 10025 Jasper Avenue
Edmonton, Alberta
T5J 3Z3

Telephone: 427-1905

Director
Vacation Planning
Travel Alberta
15th Floor, 10025 Jasper Avenue
Edmonton, Alberta
T5J 3Z3

Telephone: 427-4327

SECTION 3

Provincial Sport and Recreation Associations

Alberta
RECREATION AND PARKS

PROVINCIAL SPORT AND RECREATION ASSOCIATIONS

Provincial Sport and Recreation Associations are involved in the direct delivery of programs to any organizations or individuals who are interested in their sport or recreational activity. In most of these programs, manuals or written material are available. To determine the exact programs and materials offered by individual associations refer to the list of contact addresses and phone numbers that follow.

SPORT ASSOCIATIONS

The following is a listing of the range of programs offered by the Provincial Sport Associations recognized by Alberta Recreation and Parks.

1. Pre-Certification Courses

   These courses cover introductory technical information on sport activities and are lead up courses for the National Coaching Certification Program (N.C.C.P.) technical courses.

2. Technical Courses (N.C.C.P.)

   These courses deal with the technical aspects of the sport activity.

   (a) Coaching Courses — are designed to increase the technical knowledge of coaches.

   (b) Instructor Courses — are designed to train persons involved in the teaching of introductory skill courses.

   (c) Course Conductor Courses — are designed to train persons involved in teaching instructor courses.

3. Coaching Clinics

   These clinics assist those coaches involved in sport activities that are currently not part of the National Coaching Certification Program (N.C.C.P.)

4. Official Clinics

   These clinics and workshops are for umpires, referees, judges and other officials involved in a specific sport.

5. Master Coach and Official Program

   This program brings renowned coaches and officials to Alberta and/or sends leading Alberta coaches and officials to workshops and clinics outside Alberta.

6. Introductory Skill Courses

   These courses are designed to introduce basic skills to new individuals learning the activity and to improve the skills of individuals already exposed to the sport activity.

7. Sport Outreach

   This program includes the staging of exposure clinics, upgrading clinics and residential camps in parts of rural Alberta where the need exists.

8. Public Education Programs

   These programs are designed to make the general public aware of programs, services and materials available from Provincial Sport or Recreation Associations

9. Talent Identification

   This program involves the identification of athletes who display the greatest potential for excellence in their sport. The identification of athletes is done through the establishment of tests and standards.

10. Training of High Performance Athletes

    Certain sport associations provide support for athletes training and competition. As well, support may be provided for the coaches and trainers of these athletes.

11. Athlete Development Program

    Certain sport associations provide support to their high performance athletes so they can achieve national ranking.

12. Athlete Clinics and Camps

    Certain sport associations offer advance level clinics and camps aimed at upgrading athlete skill and expertise. These camps are designed to assist athletes in reaching higher levels of competition.

13. Sport Training Centers

    Certain sport associations are involved in establishing national, regional and provincial training centers in Alberta.

14. Competition Programs

    Sport associations provide competitions in their sport at the regional, provincial, national and international level.

15. Program Materials

    A wide range of materials is provided by most provincial sport associations. This includes rule books, tournament guides, equipment and facility standards, newsletters and instructors, coaches and officials manuals.

Information Contacts:

Alberta Amputee Sports and Recreation Association
Ms. Rita Koch — Secretary
#3, 521 - 21 Avenue, S.W.
CALGARY, Alberta
T2S 0J9
Phone: 260-9300

Alberta Badminton Association
Technical Director — Mr. Dave Folinsbee
12 St. Vital Avenue
ST. ALBERT, Alberta
T8N 1K3
Phone: 458-0454 (b)
459-2520 (r)

President — Mr. Brent Muir
3641 - 7 Street, S.W.
CALGARY, Alberta
T2T 2Y2
Phone: 233-8300 (b)
287-3467 (r)

Alberta Baseball Association
Program Coordinator — Jay Dow
Percy Page Annex
14904 - 121A Avenue
EDMONTON, Alberta
T5V 1A3
Phone: 455-2843

President — Mr. Wally Footz
12314 - 76 Avenue
EDMONTON, Alberta
T5B 2E4
Phone: 421-6914 (b)
474-0795 (r)

Little League Baseball Alberta
President — Mr. Ray Williams
4735 Chapel Road, N.W.
CALGARY, Alberta
T2L 1A7
Phone: 284-2060 (r)

Alberta Basketball Association
Executive Director — Don Warren
Program Coordinator — Noreen Baker
Program Coordinator — Jake Steinbrenner
Percy Page Center
13 Mission Avenue
ST. ALBERT, Alberta
T8N 1H6
Phone: 458-6744

President — Dr. Bob Hartog
204 Edgeland Road, N.W.
CALGARY, Alberta
T3A 2Z1
Phone: 228-0717 (b)

Alberta Baton Twirling Association
Technical Program
Coordinator — Mrs. Debbie Nikolai
4924 - 46 Avenue
RED DEER, Alberta
T4N 6T2
Phone: 347-9413

President — Mr. Marcel Doucet
103 Lambert Crescent
ST. ALBERT, Alberta
T8N 1M5
Phone: 459-8604

Alberta Bicycle Association
Office Address
Box 200, 2nd Floor
11044 - 82 Avenue
Garneau Annex
EDMONTON, Alberta
T6G 0T2
Phone: 422-9157 (b)

President — Mr. Scott Taylor
#104, 8920 - 100 Street
EDMONTON, Alberta
T6E 2Y2
Phone: 431-1678 (r)

Alberta Sports and Recreation Association for the Blind
Executive Director
Box 655, Station G
CALGARY, Alberta
T3A 2G5
Phone: 262-5332

President — Miss Lorna Braden
P.O. Box 655, Station G
CALGARY, Alberta
T3A 2G5
Phone: 240-6498 (b)
289-7445 (r)

Alberta Amateur Bobsleigh Association
Technical Director — Mr. Steve Warner
4th floor, 101 - 6th Avenue, S.W.
CALGARY, Alberta
T2P 3P4
Phone: 297-2503

President — Mr. Mike Wedekind
4th Floor, Hanover Building
101 - 6 Avenue, S.W.
CALGARY, Alberta
T2P 3P4
Phone: 286-2244 (b)
282-4743 (r)

Alberta Bowhunters and Archers Association
President — Mr. Chuck Szuch
63 Penworth Crescent, S.E.
CALGARY, Alberta
T2A 4C5
Phone: 273-6112

Bowling Federation of Alberta
Technical Director — Mr. Bill Plumb
95 Baker Crescent, N.W.
CALGARY, Alberta
T2L 1R3
Phone: 282-1856

President — Mr. Don Simm
831 Maplewood Crescent, S.E.
CALGARY, Alberta
T2J 1T3
Phone: 294-6583 (b)
271-6656 (r)

Alberta Amateur Boxing Association
President — Mr. Kai Yip
1414 - 16 Street North
LETHBRIDGE, Alberta
T1J 3C4
Phone: 329-8398

Alberta Broomball Association
President — Mr. Greg Mastervick
P.O. Box 213
ST. ALBERT, Alberta
T8N 1N3
Phone: 463-8866 (b)
459-7668 (r)

Alberta Canoe Association
Chairman — Mr. Roy Funk
14 Evergreen Park
EDMONTON, Alberta
T5B 4M2
Phone: 425-9622 (b)
973-7304 (r)

Alberta Cerebral Palsy Sport Association
President — Mr. Joe Higgins
No. 7 Princeton School
7720 - 130 Avenue
EDMONTON, Alberta
T5C 1Y2
Phone: 467-6133 (r)

Alberta Colleges Athletic Conference
Executive Director — Allan Buttle
#105, 5621 - 11 Street, N.E.
CALGARY, Alberta
T2E 6Z7
Phone: 274-2222

President — Mr. Cor Ouwerkerk
Red Deer College
RED DEER, Alberta
T4N 5H5
Phone: 342-3267

Alberta Cricket Association
President — Mr. Eric Mahabir
3408 - 106 Street
EDMONTON, Alberta
T6J 1A4
Phone: 427-3158 (b)

Alberta Ladies' Curling Association
Technical Director — Ms. Judy Dreher
1059 Rundleside Drive, N.E.
CALGARY, Alberta
T1Y 1G1
Phone: 293-2434

President — Ms. Edna Downs
5807 - 103 Avenue
EDMONTON, Alberta
T6A 0T5
Phone: 466-5010

Alberta Men's Curling Council
Chairman — Mr. Dave Graves
11740 - 39A Avenue
EDMONTON, Alberta
T6J 0P2
Phone: 469-4431 (b)
436-6915 (r)

Alberta Deaf Sports Association
President —
Ms. Lynette Lapratte-Charest
Box 802
EDMONTON, Alberta
T5J 2L4
Phone: 481-8485

Alberta Association for Disabled Skiing
Provincial Coordinator —
Ms. Isabel Aitcheson
Box 875, Station M
CALGARY, Alberta
T2P 2J6
Phone: 288-0236 (b)

President — Mr. Bob Vickers
c/o Box 875, Station M
CALGARY, Alberta
T2P 2J6
Phone: 228-0236(b)
288-4781(b)

Canadian Amateur Diving Association — Alberta Section
President — Ms. Elizabeth Pineo
4403 - 14A Street, S.W.
CALGARY, Alberta
T2T 3Y4
Phone: 287-2259 (r)

Alberta Equestrian Federation
Office Secretary —
Ms. Debbie Urguhart
105, 6007 - 1 Street, S.W.
CALGARY, Alberta
T2H 0G5
Phone: 253-4411 (b)
toll free — 1-800-352-8244

President — Mr. Hugh McLellan
105, 6007 - 1A Street, S.W.
CALGARY, Alberta
T2H 0G5
Phone: 253-4411 (b)
256-1110 (r)

Alberta Fencing Association
Program Coordinator — Mr. Lorne Drever
Percy Page Garneau Annex
Box 200, 2nd Floor
11044 - 82 Avenue
EDMONTON, Alberta
T6G 0T2
Phone: 422-0529 (b)

President — Mr. Helmut Mach
14007 - 80 Avenue
EDMONTON, Alberta
T5R 3J6
Phone: 422-0529 (b)
483-9421 (r)

Alberta Field Hockey Association
Program Director — Brent Hladky
Percy Page Garneau Annex
Box 200, 2nd Floor, 11044 - 82 Avenue
EDMONTON, Alberta
T6G 0T2
Phone: 422-0524

President — Mr. A. R. Thirnbeck
6216 Dalsby Road, N.W.
CALGARY, Alberta
T3A 1M7
Phone: 288-1119 (r)

Alberta Women's Field Hockey Association
Program Development Coordinator —
Ms. Jan Crook
650 - 25 Avenue, N.W.
CALGARY, Alberta
T2M 2A9
Phone: 220-3443 (b)
282-2253 (r)

President — Ms. Linda MacPhail
11113 - 78 Avenue
EDMONTON, Alberta
T6G 0M5
Phone: 437-7811 (r)

Canadian Figure Skating Association — Alberta Section
Executiive-Director — Laine Croy
Percy Page Annex
14904 - 121A Avenue
EDMONTON, Alberta
T5V 1A3
Phone: 453-5614 (b)

Chairman — Mr. Al Hauptman
14904 - 121A Avenue
EDMONTON, Alberta
T5V 1A3
Phone: 483-6631 (r)

Alberta Amateur Football Association
Program Coordinator — Mr. Brian Fryer
Percy Page Center
13 Mission Avenue
ST. ALBERT, Alberta
T8N 1H6
Phone: 458-5345

President — Mr. Dean McMullen
Box 996
VERMILION, Alberta
TOB 4M0
Phone: 853-4167 (b)
853-2069 (r)

Alberta Golf Association
Executive-Director — Earl Wood
#104, 4116 - 64 Avenue, S.E.
CALGARY, Alberta
T2C 2B3
Phone: 236-4616

President — Mr. Rich Beavers
70 Mayfair Road, S.W.
CALGARY, Alberta
T2V 1V9
Phone: 247-1000 (b)
252-1438 (r)

Canadian Ladies' Golf Association — Alberta Branch
President — Ms. Thelma Coutts
1205 - 16 Street
LETHBRIDGE, Alberta
T1H 3C2
Phone: 328-2930

Alberta Gymnastics Federation
Executive Director — Mr. Dickson Wood
Technical Director — Allison Shannon
#202, 4722 - 1st Street, S.W.
CALGARY, Alberta
T2G 0A2
Phone: 287-3825

President — Mr. Gerry Burrows
311 Lake Mead Crescent, S.W.
CALGARY, Alberta
T2J 4A2
Phone: 263-5760 (b)
271-3961 (r)

Alberta Modern Rhythmic Gymnastics Federation
President — Ms. Marion Sim
228 Rundlemere Road, N.E.
CALGARY, Alberta
T1Y 3K8
Phone: 285-5344

Alberta Handball Association
President — Mr. Ken Shearer
13908 - 75 Avenue
EDMONTON, Alberta
T5R 2Y6
Phone: 436-5440

Alberta Hang Gliding Association
President — Mr. Doug Keller
P.O. Box 2011, Station M
CALGARY, Alberta
T2P 2M2
Phone: 284-8997 (b)
293-4008 (r)

Alberta Amateur Hockey Association
Operations Manager — Howard Wurban
#1, 7875 - 48 Avenue
RED DEER, Alberta
T4P 2K1
Phone: 342-6777

President — Mr. Murray Copot
14 Varsplain Place, N.W.
CALGARY, Alberta
T3A 0C7
Phone: 288-4038 (b)

Alberta Horseshoe Pitchers Association
President — Mr. Don Griffith
59 Falwood Way, N.E.
CALGARY, Alberta
T3J 1A8
Phone: 280-2379 (r)

Karate Alberta
President — Mr. Peter Brown
55 Templevale Way, N.E.
CALGARY, Alberta
T1Y 4V1
Phone: 293-5760 (b)
285-4959 (r)

Alberta Kodokan Blackbelt Association
President — Mr. Ron Senda
9817 - 89 Avenue
EDMONTON, Alberta
T6E 2S3
Phone: 432-2462 (b)
433-5454 (r)

Alberta Lacrosse Association
President — Mr. A. Boykiw
10428 Maplemont Road, S.E.
CALGARY, Alberta
T2J 1W4
Phone: 262-6935 (b)
271-5085 (r)

Alberta Ladies' Lawn Bowling Association
President — Ms. Eleanor Hornland
111 - 9500 Oakfield Drive, S.W.
CALGARY, Alberta
T2V 0L1
Phone: 281-8670 (r)

Alberta Lawn Bowling Association
President — Mr. John Barnes
5827 - 114A Street
EDMONTON, Alberta
T6H 3M8
Phone: 422-3401 Ext. 203 (b)
435-5641 (r)

Alberta Amateur Luge Association
Executive Director — Mr. Vince Poscente
P.0. Box 6425, Station D
CALGARY, Alberta
T2P 2E1
Phone: 297-2503

President — Mr. Al Dyer
Box 237
BENTLEY, Alberta
T0G 0J0
Phone: 748-4202 (b)
346-4360 (r)

Alberta Netball Association
President — Ms. Constance Thomas
18044 - 93 Avenue
EDMONTON, Alberta
T5J 1Y1
Phone: 422-0503 (b)
487-7424 (r)

Alberta Orienteering Association
Technical Director — Ms. Kitty Jones
Strathcona House
104A, 429 - 14 Street, N.W.
CALGARY, Alberta
T2N 2A3
Phone: 270-7557 (b)
283-7721 (r)

President — Ms. Nancy Craig
2028 - 8th Avenue, N.W.
CALGARY, Alberta
T2N 4J4
Phone: 270-7557 (b)
282-4941 (r)

Alberta (Northwest Territories) Sport Parachuting Association
President — Mr. Wayne Morse
#605, 9624 - 105 Street
EDMONTON, Alberta
T5K 0Z8
Phone: 427-2523 (b)
425-1949 (r)

Alberta Modern Pentathlon Association
President — Mr. Barry Kennedy
#404, 9854 - 88 Avenue
EDMONTON, Alberta
T6E 2R3
Phone: 428-3703 (b)
433-6985 (r)

Alberta Racquetball Association
President — Mr. Al Cooke
5730 - 172 Street
EDMONTON, Alberta
T6M 1B4
Phone: 484-7151 (b)
481-4544 (r)

Ringette Alberta
Technical Director — Sandra Flood
Garneau Annex
11044 - 82 Avenue
EDMONTON, Alberta
T6G 0T2
Phone: 422-9266 (b)

President — Mr. Ernie Bamber
2 Waverly Place
SPRUCE GROVE, Alberta
T0E 2C0
Phone: 962-5894

Alberta Federation of Amateur Roller Skaters
President — Mr. Ron Barnard
9208 - 169 Street
EDMONTON, Alberta
T5R 0A8
Phone: 425-3960 (b)
484-5085 (r)

Alberta Rowing Association
President — Mr. Cameron Millikin
Box 4274
Station C
CALGARY, Alberta
T2T 5N1
Phone: 279-2917

Alberta Rugby Football Union
Technical Director — Mr. Greg Doolan
Percy Page Centre
13 Mission Avenue
ST. ALBERT, Alberta
T8N 1H6
Phone: 459-7442 (b)

President — Mr. Jim Mallarky
c/o Percy Page Center
13 Mission Avenue
ST. ALBERT, Alberta
T8H 1H6
Phone: 459-7442 (b)

Alberta Sailing Association
Program Coordinator — Ms. Kate Russell
Box 200, 2nd Floor, 11044 - 82 Avenue
EDMONTON, Alberta
T6G 0T2
Phone: 422-0523 (b)

President — Mr. George Lake
1140 Kildonan Place, S.W
CALGARY, Alberta
T2V 4B1
Phone: 296-7147 (b)
253-8582 (r)

Alberta Schools Athletic Association
Executive Director — Lorne Wood
Percy Page Center
13 Mission Avenue
ST. ALBERT, Alberta
T8N 1H6
Phone: 458-1016

President — Ms. Arlene McGinn
Saint Mary's High School
118 - 18 Avenue, S.W.
CALGARY, Alberta
T2S 0B8
Phone: 228-5810

Alberta Senior Citizens Sport and Recreation Association
Program Coordinator — Mr. Jack Almond
#302, 1520 - 4 Street, S.W.
CALGARY, Alberta
T2R 1H5
Phone: 228-1974

President — Mr. Bob Lancaster
48 Maple Terrace, Oakridge Park
EDMONTON, Alberta
T6P 1H6
Phone: 440-4610

Alberta Federation of Shooting Sports
Executive Director — Sylvia Franz
Percy Page Center
13 Mission Avenue
ST. ALBERT, Alberta
T8N 1H6
Phone: 459-6479

President — Mr. Bob Brown
17 Stirling Close
RED DEER, Alberta
T4N 0A9
Phone: 346-2074 (b)
347-5284 (r)

Canadian Ski Association (Alberta Division)
Percy Page Annex
14904 - 121A Avenue
EDMONTON, Alberta
T5V 1A3
Phone: 452-3763

President — Mr. Alfred Fischer
Box 3
#188, 401 - 9th Avenue, S.W.
CALGARY, Alberta
T2P 3K5
Phone: 233-4263 (b)

Alberta Sledge Hockey and Ice Picking Association
Program Coordinator — Ms. Jean Lane
20 Horner Court, N.E.
MEDICINE HAT, Alberta
T1C 1M1
Phone: 526-7447 (b)
526-9092 (r)

President — Mr. Jeff Simpson
275 Fleet Street, S.W.
MEDICINE HAT, Alberta
T1A 7Z4
Phone: 526-7447 (b)

Alberta Soaring Council
Vice President — Mr. Al Sunley
10030 Keith Road
SHERWOOD PARK, Alberta
T8A 1G2
Phone: 464-7948

Alberta Soccer Association
Executive Director — Gary Sampley
Technical Director — Bert Goldberger
Program Director — Neil Turnbull
Percy Page Annex
14904 - 121A Avenue
EDMONTON, Alberta
T5V 1A3
Phone: 454-8638

Director, Regional Training Centre
Len Vickery (432-2395)

President — Mr. Vic Bidzinski
6 Great Oaks
SHERWOOD PARK, Alberta
T8A 0V8
Phone: 986-6800 (b)
464-3973 (r)

Alberta Amateur Softball Association
Program Coordinator — Ms. Janis Cookson
9860 - 33 Avenue
EDMONTON, Alberta
T6N 1C6
Phone: 461-7735 (b)

President — Ms. Wilda Wenstrom
9860 - 33 Avenue
EDMONTON, Alberta
T6N 1C6
Phone: 461-7735 (b)
936-5484 (r)

Alberta Special Olympics
Executive Director — Nadine Gilfillan
Percy Page Center
13 Mission Avenue
ST. ALBERT, Alberta
T8N 1H6
Phone: 459-0882

President — Mr. Peter Williams
550 Wolf Willow Road
EDMONTON, Alberta
T5T 1E4
Phone: 450-5401 (b)
487-8541 (r)

Alberta Amateur Speed Skating
Technical Director — Shawna Hicks
Hanover Place
4th floor, 101 - 6th Avenue, S.W.
CALGARY, Alberta
T2P 3P4
Phone: 297-2503

President — Mr. Klaas Schipper
52 Maplecourt Crescent, S.E.
CALGARY, Alberta
T2J 1V7
Phone: 268-2987 (b)
271-6083 (r)

Sport Alberta
President — Dr. Trevor Slack
13 Mission Avenue
Percy Page Centre
ST. ALBERT, Alberta
T8N 1H6
Phone: 432-3466 (b)
430-6570 (r)

Sport Medicine Council of Alberta
Technical Coordinator —
Joanne Vincenten
Percy Page Annex
14904 - 121A Avenue
EDMONTON, Alberta
T5V 1A3
Phone: 451-6887

President — Ms. Judy Ellingham
#403 Professional Building
Marlborough Town Square
433 Marlborough Way, N.E.
CALGARY, Alberta
T2A 5H5
Phone: 272-4202 (b)

Alberta Squash Racquets Association
Technical Director — Christopher Woods
Box 235, Station G
CALGARY, Alberta
T3A 2G2
Phone: 255-3213 (b)
245-8175 (r)

President — Mr. Colin Field
7424 - 32 Avenue
EDMONTON, Alberta
T6K 1J8
Phone: 463-0654

Synchro Swim Alberta
Executive Director — Fay Fletcher
Box 200, 2nd Floor, 11044 - 82 Avenue
EDMONTON, Alberta
T6G 0T2
Phone: 422-9070 (b)

President — Ms. Pat Hodge
20 Varcrest Place, S.W.
CALGARY, Alberta
T3A 0B9
Phone: 288-7194 (r)

Canadian Amateur Swimming Association — Alberta Section
Executive Director — Craig Maitland
Percy Page Annex
14904 - 121A Avenue
EDMONTON, Alberta
T5V 1A3
Phone: 454-9574

President — Mr. Ben Meulenbeld
1231 Ninga Road, N.W.
CALGARY, Alberta
T2K 2P3
Phone: 260-1881 (b)
284-3523 (r)

Alberta Table Tennis Association
Program Coordinator — Ruby Seto
11511 - 141 Avenue
EDMONTON, Alberta
T5X 3Z7
Phone: 457-2833

President — Mr. K. W. Chang
1495 Northmount Drive, N.W
CALGARY, Alberta
T2L 0G7
Phone: 220-6301 (b)
289-4739 (r)

Alberta Tae Kwon Do Association
President — Mr. Duk Ki Chun
10616 - 103 Avenue
EDMONTON, Alberta
T5J 0J2
Phone: 424-8256

Alberta Team Handball Association
President — Ms. Allyne Lavertu
121T Winchester Crescent, S.W.
CALGARY, Alberta
T3C 2V4
Phone: 246-1747

Alberta Tennis Association (Tennis Alberta)
Technical Director —
Mr. Jon Stoochnoff
Box 200, 2nd Floor, 11044 - 82 Avenue
EDMONTON, Alberta
T6G 0T2
Phone: 422-0520

President — Mr. Stephen Black
Box 1563 M.P.O.
EDMONTON, Alberta
T5J 2N7
Phone: 428-0696

Alberta Track and Field Association
Technical Director — Janet Shulha
Percy Page Center
13 Mission Avenue
ST. ALBERT, Alberta
T8N 1H6
Phone: 458-8688

President — Mr. John Bole
4312 - 42 Street
LEDUC, Alberta
T9E 1N1
Phone: 986-2251 (b)
986-5764 (r)

Alberta Triathlon Association
President — Mr. Mark Hlady
5852 Dalmead Crescent, N.W.
CALGARY, Alberta
T3A 1E6
Phone: 220-6755 (b)
288-7868 (r)

Alberta Universities Athletic Association
President — Mr. Bob Steadward
Department of Athletics and
Recreation Services
University of Alberta
EDMONTON, Alberta
T6G 2H9
Phone: 432-3413 (b)

Alberta Volleyball Association
Executive Director — Rob Labelle
Percy Page Centre
13 Mission Avenue
ST. ALBERT, Alberta
T8N 1H6
Phone: 459-7112

President — Ms. Theresa Maxwell
2803 - 14 Avenue, N.W.
CALGARY, Alberta
T2N 1N2
Phone: 220-7352 (b)
289-8064 (r)

Alberta Water Polo Association
Program Coordinator — Donna Atkinson
Suite 104A
429 - 14 Street, N.W.
CALGARY, Alberta
T2N 2A3
Phone: 270-7273

President — Mr. Pierre Rainville
Box 1905
STRATHMORE, Alberta
T0J 3H0
Phone: 934-2757

Canadian Water Ski Association — Alberta Region
President — Mr. Ross Kneteman
9325 - 150 Street
EDMONTON, Alberta
T5R 1G5
Phone: 426-5550 (b)
484-6416 (r)

Alberta Weightlifting Association
Executive Director — Mr. Eric Rodgers
7504 - 95 Avenue
EDMONTON, Alberta
T6C 1X5
Phone: 469-0221

President — Mr. Roy Sinclair
Percy Page Center
13 Mission Avenue
ST. ALBERT, Alberta
T8N 1H6
Phone: 436-5457 (r)

Canadian Wheelchair Sports Association — Alberta Section
President — Ms. Debbie Steadward
P.0. Box 8622 Station L
EDMONTON, Alberta
T6C 4J4
Phone: 427-7128 (b)
463-7361 (r)

Alberta Amateur Wrestling Association
Executive Director — Mr. Joe May
Percy Page Center
13 Mission Avenue
ST. ALBERT, Alberta
T8N 1H6
Phone: 459-2552

President — Mr. Al Boychuk
Percy Page Center
13 Mission Avenue
ST. ALBERT, Alberta
T8N 1H6
Phone: 459-2552

RECREATION ASSOCIATIONS

The following is a listing of the range of programs offered by the Provincial Recreation Associations recognized by Alberta Recreation and Parks:

1. Officials Clinics

   These clinics and workshops are for judges and other officials involved in a specific recreation activity.

2. Instructor Training Clinics

   These clinics are aimed at upgrading the skills of individuals involved in instructing recreational activities.

3. Public Education Programs

   Public education programs are designed to make the general public aware of the programs, services and materials available from the provincial recreation associations.

4. Technical Training Courses

   These courses, which deal with the technical aspects of the recreation activity, are offered at the instructor and course conductor level.

5. Recreation Programs

   As part of the Association's services, recreation programs are run for association members or the general public.

6. Outreach Programs

   This program is intended to introduce and develop recreation opportunities and activities in parts of rural Alberta where the need exists.

7. Competition Programs

   Some recreation associations provide competition in their activity at the regional, provincial, national and international level.

8. Program Materials

   A wide range of materials including rule books, tournament guides, newsletters and officials manuals are provided by most Provincial Recreation Associations.

Information Contacts

Aerobatic Club of Alberta
President — Mr. Grant McKay
348 Huntbourne Way, N.E.
CALGARY, Alberta
T5K 3Y2
Phone: 290-0264 (b)

Air Cadet League of Canada, Alberta Provincial Committee
President — Mr. Harry Drummond
3627 - 61 Avenue, S.W.
CALGARY, Alberta
T3E 5H9
Phone: 220-5316 (b)
242-6293 (r)

Alpine Club of Canada
Executive Director — Mr. Dick Latta
Box 1026
BANFF, Alberta
T0L 0C0
Phone: 762-4481 (b)
President — Mr. Peter Fuhrman
Box 1026
BANFF, Alberta
T0L 0C0
Phone: 762-3324 (b)
678-5434 (r)

Alberta Army Cadet League
President — Mr. Dennis W. Fleck
3321 - 118 Street
EDMONTON, Alberta
T6J 3J5
Phone: 429-7200 (b)
434-0408 (r)

Alberta Free Balloonist Society
President — Ms. Joan Gunn
#108, 604 First Avenue, N.W.
CALGARY, Alberta
T2N 0A3
Phone: 296-4214 (b)
237-0963 (r)

Alberta Billiards and Snooker Association
Program Coordinator —
Mr. Michael Scullion
127 Whitewood Place, N.E.
CALGARY, Alberta
T1Y 3S8
Phone: 231-8434 (b)
285-8228 (r)

President — Mr. Dan Scullion
127 Whitewood Place, N.E.
CALGARY, Alberta
T1Y 3S8
Phone: 231-8434 (b)
285-8228 (r)

Boy Scouts of Canada, Alberta Provincial Council
Executive Director — Mr. Don Dick
14205 - 109 Avenue
EDMONTON, Alberta
T5N 1H5
Phone: 454-8561

Boys' and Girls' Club of Alberta
President — Mr. Gary Milton
757 Alexander Crescent, N.W.
CALGARY, Alberta
T2M 4B8
Phone: 230-3311

Executive Director — Ms. Svava Griffith
Box 200, 2nd Floor, 11044 - 82 Avenue
EDMONTON, Alberta
T6G 0T2
Phone: 422-0521

Alberta Bridge Players Association
President — Ms. Faith Pritchard
#405, 5020 Riverbend Road
EDMONTON, Alberta
T6H 5J8
Phone: 436-3123

Alberta Camping Association
President — Mr. Bob Sperling
Camp Cadicasu
P.0. Box 59
BRAGG CREEK, Alberta
T0L 0K0
Phone: 299-4875 (b)
949-3944 (r)

Alberta Canadian Girls in Training Association
Office Manager — Ms. Betty Greig
Room 3, 1609 - 14 Street, S.W.
CALGARY, Alberta
T3C 1E4
Phone: 244-2820 (b)

President — Ms. Margaret Dunkerley
47 Strathclair Rise, S.W.
CALGARY, Alberta
T3H 1G3
Phone: 246-3623

Alberta Chess Association
President — Mr. John Schleinich
3916 Vardell Road, N.W.
CALGARY, Alberta
T3A 0C4
Phone: 233-0336 (b)
288-6721 (r)

Duke of Edinburgh Award in Alberta
Executive Director —
Mr. Robert J. LeMaire
Divisional Director
P.0. Box 11150
EDMONTON, Alberta
T5J 3K4
Phone: 423-1959 (b)
435-7408 (r)

President —
Commodore R. Victor Henning
28C, 11135 - 83 Avenue
EDMONTON, Alberta
T6G 2C6
Phone: 433-9028

Alberta Fish and Game Association
Executive Director — Mr. Lyle Fullerton
6924 - 104 Street
EDMONTON, Alberta
T6H 2L7
Phone: 437-2342

President — Mr. Nestor Romaniuk
6924 - 104 Street
EDMONTON, Alberta
T6H 2L7
Phone: 434-9789

Girl Guides of Canada Provincial Council
Provincial Commissioner — Mrs. Rosalyn Schmidt
200 Tipton Block
10359 Whyte Avenue
EDMONTON, Alberta
T6E 1Z9
Phone: 282-4125

Alberta Hostelling Association
President — Mr. John Hall
10926 - 88 Avenue
EDMONTON, Alberta
T6G 0Z1
Phone: 454-4366

Alberta Kart Racing Association
President — Mr. Nigel Mullan
63 Windermere Drive
SPRUCE GROVE, Alberta
T0E 2C0
Phone: 962-3377 (b)
962-3765 (r)

Federation of Alberta Naturalists
President — Ms. Patricia Clayton
10624 - 153 Avenue
EDMONTON, Alberta
T5X 5N9
Phone: 422-9158 (b)
456-9046 (r)

Executive Assistant —
Ms. Celeste Ference
Box 200, 2nd Floor, 11044 - 82 Avenue
EDMONTON, Alberta
T6G 0T2
Phone: 422-9158 (b)

Navy League of Canada
Northern Alberta Division
Executive Director — Mr. Lyle Kettles
Box 200, 2nd Floor, 11044 - 82 Avenue
EDMONTON, Alberta
T6G 0T2
Phone: 422-0522

President — Mr. N. Holden
149 Gordan Drive, S.W.
CALGARY, Alberta
T3E 5B1
Phone: 271-8420 (b)
249-8018 (r)

Canadian Parks and Wilderness Society
Executive Director — Mr. David Dodge
Box 200, 2nd Floor, 11044 - 82 Avenue
EDMONTON, Alberta
T6G 0T2
Phone: 422-0525

President — Mr. Bart Deeg
10325 - 78 Avenue
EDMONTON, Alberta
T6E 1N8
Phone: 422-0525 (b)

Physical Culture Association of Alberta
Program Coordinator — Ms. Arlaine Monaghan
Percy Page Center
13 Mission Avenue
ST. ALBERT, Alberta
T8N 1H6
Phone: 459-3767 (b)

Chairman — Dianne Johnson
Percy Page Center
13 Mission Avenue
ST. ALBERT, Alberta
T8N 1H6
Phone: 459-3767 (b)

Alberta Recreation and Parks Association
Executive Director — Mr. Bob Weller
Percy Page Center
13 Mission Avenue
ST. ALBERT, Alberta
T8N 1H6
Phone: 458-2511

President — Mr. Gary Debney
Percy Page Center
13 Mission Avenue
ST. ALBERT, Alberta
T8N 1H6
Phone: 458-2511

Federation of Alberta Rock Clubs
President — Mr. Richard Walker
732 - 26 Avenue, N.W.
CALGARY, Alberta
T2M 2E7
Phone: 289-5645 (r)

Royal Life Saving Society of Canada — Alberta Branch
Executive Director — Mr. Ed Griffith
Percy Page Centre
13 Mission Avenue
ST. ALBERT, Alberta
T8N 1H6
Phone: 458-3020

President — Mr. Neil Riley
6808 - 40 Avenue
EDMONTON, Alberta
T6K 1R4
Phone: 428-3811 (b)
461-0284 (r)

Alberta Scuba Divers Council
President — Mr. Rex Kary
19 Templebow Way, N.E.
CALGARY, Alberta
T1Y 5B5
Phone: 280-6902 (r)

Alberta Recreational Skating Association
President — Mr. Don Richards
25 Glenhaven Crescent
ST. ALBERT, Alberta
T8N 1A4
Phone: 432-4916 (b)
459-4525 (r)

Canadian Ski Patrol System
President — Ms. Gayle Hubbard
9713 - 76 Avenue
EDMONTON, Alberta
T6E 1K4
Phone: 423-7333 (b)
433-0824 (r)

Alberta Snowmobile Association
President — Mr. Glen Kingdon
Box 1914
WHITECOURT, Alberta
T0E 2L0
Phone: 778-5473

Water Safety Services — Canadian Red Cross
The Canadian Red Cross Society — Alberta Division
President — Ms. Jean Slick
9931 - 106 Street
EDMONTON, Alberta
T5K 1E7
Phone: 423-2680 (b)

Alberta Wilderness Association
Executive Director — Ms. Dianne Pachal
455 - 12 Street, N.W.
CALGARY, Alberta
T2N 1Y9
Phone: 283-2025 (b)

President — Ms. Vivian Pharis
A.W.A. Office
455 - 12 Street, N.W.
CALGARY, Alberta
T2N 1Y9
Phone: 283-2025 (b)
932-2124 (r)

Yoga Association of Alberta
Program Director — Mr. David McAmmond
1711 - 10 Avenue, S.W.
CALGARY, Alberta
T3C 0K1
Phone: 229-2188

President — Ms. Diana Mansell
430 Hendon Drive, N.W.
CALGARY, Alberta
T2K 1Z7
Phone: 229-2188 (b)
289-3199 (r)

YMCA's and YMCA/YWCA — Alberta Region
President — Mr. Terry Kilburn
10030 - 102A Avenue
EDMONTON, Alberta
T5J 0G5
Phone: 425-9622 (b)

Provincial Association of YWCA
President — Ms. Martha Bailey
320 - 5 Avenue, S.E.
CALGARY, Alberta
T2G 0E5
Phone: 263-1550

SECTION 4

Provincial Support Organizations

Alberta
RECREATION AND PARKS

PROVINCIAL SUPPORT ORGANIZATIONS

The following provincial recreation and sport associations also provide support opportunities to interested individuals, agencies and organizations in Alberta.

ALBERTA COLLEGES ATHLETIC CONFERENCE

The Alberta Colleges Athletic Conference is made up of eleven colleges in Alberta. These are:

1. Camrose Lutheran College
2. Grande Prairie Regional College
3. Grant MacEwan College
4. Keyano College
5. Lakeland College
6. Lethbridge Community College
7. Medicine Hat College
8. Mount Royal College
9. Northern Alberta Institute of Technology
10. Olds College
11. Red Deer College
12. Southern Alberta Institute of Technology

Information Contact:

Al Buttle
Executive Director
#105, 5621 - 11 St., N.E.
Calgary, Alberta
T2E 6Z7

Telephone: 274-2222

The purpose of this association is to organize Alberta Colleges Athletic Conference Championships in all sanctioned sports and to work in co-operation with the Canadian Colleges Athletic Association to develop college sport at the national and international level.

Programs and Services

1. The Alberta Colleges Athletic Conference hosts all A.C.A.C. championships in all sanctioned sports.
2. Some individual colleges offer N.C.C.P. theory courses, summer sport and recreation camps and athlete testing programs.

ALBERTA RECREATION AND PARKS ASSOCIATION

The Alberta Recreation and Parks Association is a voluntary, non-profit organization of individuals, agencies and organizations concerned with the development of parks, recreation and leisure in Alberta.

The A.R.P.A. is concerned with providing services in the areas of information, education and advocacy. In order to keep individuals up to date about new ideas and changes A.R.P.A. publishes a bi-monthly magazine, develops news releases and has an information service. The A.R.P.A. also provides training opportunities in areas of need not provided for. In addition A.R.P.A. fulfills an advocacy role in dealing with variables, trends and issues affecting its members.

Programs and Services

1. Recreation Alberta

   Recreation Alberta is a high quality magazine which relays information about the Association, people and events, government activities and programs, leadership training and skills, and other resource material about recreation, parks and leisure.

2. Recreation Administration Seminar

   Every spring a seminar for recreation administrators is held for education purposes.

3. Awards

   Eight awards are given to individuals and communities who have contributed to the development of parks, recreation and leisure in Alberta.

4. Scholarships

   Two scholarships are annually awarded to individuals furthering their studies in recreation for special groups.

5. Calendar of Events

   A calendar of events listing the major activities of a number of groups and associations is published on an annual basis.

6. Buyer's Guide

   This guide lists products and services in the recreation industry.

7. Careers Booklet

   A publication prepared to assist those considering a career related to the recreation/parks/leisure field.

8. A.R.P.A. (Alberta Recreation and Parks Association) Conference

   This is an annual conference where primary emphasis is placed on the educational component. The Association's annual business is attended to at the annual general meeting.

9. Recreation Programming Seminar

   This is a full seminar for those with direct responsibilities in planning and delivering recreation programs.

10. Information System

    This is a system of information referral to provide people in the recreation, parks and leisure industry with needed ideas and information.

11. Special Interest Committees

    Through the A.R.P.A. there are opportunities to voluntarily serve on committees catering to the needs of specialized groups within the Park/Recreation/Leisure structure, i.e., Parks, students, special needs.

Information Contact:

Bob Weller
Executive Director
Alberta Recreation and Parks Association
13 Mission Avenue
Percy Page Center
St. Albert, Alberta
T8N 1H6

Telephone: 458-2511

ALBERTA SCHOOLS ATHLETIC ASSOCIATION

Alberta Schools Athletic Association co-ordinates and supports a broad based program of interscholastic athletic activities among Alberta high schools. These activities include the following sports: basketball, badminton, cheerleading, cross country running, curling, football, golf, gymnastics, track and field, volleyball and wrestling.

Programs and Services

A number of programs and services are available to Alberta high schools through the Alberta Schools Athletic Association.

1. Hosting various high school championships
2. Distribution of newsletter
3. Distribution of yearbook
4. Distribution of rule books, competition handbooks, policy handbooks.
5. Sport Camp Scholarships

Information Contact:

Mr. Lorne Wood
Executive Director
Alberta Schools' Athletic Association
Percy Page Center
13 Mission Avenue
St. Albert, Alberta
T8N 1H6

Telephone: 458-1016

ALBERTA UNIVERSITIES ATHLETIC ASSOCIATION

The Alberta Universities Athletic Association is made up of the University of Alberta, the University of Calgary and the University of Lethbridge. The purpose of the association is to organize inter-university athletics among member institutions and to co-ordinate association, inter-association and National Championships in co-operation with the Canada West University Athletic Association and the Canadian Inter-university Athletic Union.

1. Programs for Association Members
   - Sending selected coaches to national coaching meetings
   - Funding university teams to national and international competitions
2. Programs for General Public
   - Individual universities may provide coaching clinics, youth sport camps, sport training centers and athlete testing programs
3. Additional Materials
   - The publicity brochure outlines the athletic programs offered at the three Alberta Universities

Information Contact:

Mr. Bob Steadward
Department of Athletics and
Recreation Services
University of Alberta
Edmonton, Alberta
T6G 2H9

Telephone: 432-3413 (b)
436-7676 (r)

SPORT MEDICINE COUNCIL OF ALBERTA

The Sport Medicine Council of Alberta (SMCA) was founded on November 22, 1983. It is a collaboration of medical and paramedical personnel and sport scientists whose co-operative function is to provide sport medicine services to the Alberta sporting community.

The following associations/organizations are service oriented members of the Sport Medicine Council of Alberta.

1. Sport Science Association of Alberta (SSAA)
2. Alberta Society of Sport Medicine (ASSM)
3. Alberta Athletic Therapists Association (AATA)
4. Alberta Section Sport Physiotherapy Division, Canadian Physiotherapy Association

Programs and Services

The following programs and services are available to both the sporting community and the general public.

1. Resource Information
   - Sport Medicine Directory
   - Information Brochures
   - Newsletters
2. Sport Specific Consulting

   Consulting services are available to sport associations in the:
   - scientific field relating to the general areas of psychology, kinesiology, biomechanics, motorlearning, exercise physiology and nutrition
   - technical field relating to the general areas of pre-event warmup, conditioning programs, facility safety, and equipment assessment — assistance is also available to set up a sport medical or scientific committee within a sport association
3. Sport Medicine Support Personnel

   The services of a Sport Medicine professional may be required for:
   - assessment of athletic injuries
   - treatment of athletic injuries
   - on-site event coverage for training camps, competitions, and tours
   - pre-season medical examinations
   - physiological and psychological testing and consultation
4. Speakers and Writers Bureau
   - Medical, paramedical and scientific professionals are available for sport associations' publications and symposia, training camps or centres, coaching clinics, and technical seminars.

5. Medical/Paramedical Equipment and Supplies
   - technical assistance in developing sport specific medical kits
   - resource information to locate medical kit supplies
6. Professional and Volunteer Development

   The Sport Medicine Council of Alberta provides and co-ordinates opportunities for professional and volunteer development in the areas of medical, paramedical and sport science information to improve the level and quality of service available from medical, paramedical and scientific personnel.

- Conferences, Symposia, Workshops, Courses, and Lectures

  The Sport Medicine Council of Alberta will host, promote, and co-ordinate a variety of educational opportunities to enhance both professional and volunteer development in medical, paramedical and scientific areas relating to Sport Medicine.

- Athletic First Aid Program

  This is an educational program designed for volunteers in the sporting community who are interested in upgrading/developing their knowledge and skills in the prevention and treatment of athletic injuries. There are three progressive levels to this program. Each level contains both technical lectures and practical lab sessions.

Information Contact:

Sport Medicine Council of Alberta
14904 - 121A Avenue
Edmonton, Alberta
T5V 1A3

Telephone: 451-6887

SECTION 5

Federal Government Departments and Sponsored Agencies

Alberta
RECREATION AND PARKS

FEDERAL GOVERNMENT DEPARTMENTS AND SPONSORED AGENCIES

A number of federal government departments and sponsored agencies specifically cater to the needs of the national sport and recreation associations. However, several of these programs and services may also be accessed by provincial associations.

ATHLETE INFORMATION BUREAU

The Athlete Information Bureau is a project of Fitness and Amateur Sport. The purpose of the organization is to maintain a data base and photo file on carded and other top-rated athletes in order to increase Canadian awareness of international amateur sport teams.

Programs and Services

The following programs and services are available to news media and sport agencies.

1. Biographic/Photographic Material

   The bureau provides biographic and photographic materials to the media.

2. Results and Information

   The bureau provides results and feature material to Canadian media from competitions abroad.

3. Film Profiles

   The bureau produces film profiles of Canadian athletes for television.

4. Tabloid

   "Champion" is a quarterly amateur sport tabloid which is published by the Athlete Information Bureau.

5. Handbooks

   Canadian Team Handbooks are published by the bureau to serve athletes, officials and media at multi-sport games.

6. Media Liaison

   Media liaison personnel are supplied for major international games.

Information Contact:

Athlete Information Bureau
333 River Road
Vanier, Ontario
K1L 8H9

Telephone: (613) 748-5601

Telex: 053 3660

COACHING ASSOCIATION OF CANADA

The Coaching Association of Canada provides programs, services and publications to improve coaching effectiveness.

Programs and Services

1. National Coaching Certification Program

   This program is designed to meet the needs of Canadian coaches. It is developed and implemented through the combined efforts of the federal/provincial governments, the national/provincial sport governing bodies and the C.A.C.

2. National Coaching Apprenticeship Program

   This is a full-time internship program which provides for a developing coach to gain experience working under the guidance of a national/international master coach.

3. National Coaches' Seminar

   The seminar brings together national coaches, technical directors and sport scientists for the purpose of educational updating on specific sport science topics.

4. Special Education Program

   This program provides assistance to elite level Canadian coaches in broadening their coaching knowledge through involvement in activities such as international seminars, select competitions and specific study with authorities in the field.

5. Coaching Scholarship Program

   This program assists students from universities across Canada to study sport science topics related to coaching and to apply this knowledge through a supervised coaching practicum.

6. Available Subscriptions
   - Subscription to the Coaching Review
   - C.A.C. Select Sport Book Catalog
   - Science Periodical on Research Technology in Sport (SPORTS)

Information Contact:

Coaching Association of Canada
333 River Road
Vanier, Ontario
K1L 8H9

Telephone: (613) 748-5624

Telex: 053-3660

EMPLOYMENT AND IMMIGRATION CANADA

Non-profit organizations interested in hiring staff on a short-term basis have access to a variety of programs offered through the Development Programs Branch of Employment and Immigration Canada.

The Summer Employment/Experience Development (SEED) program is designed to create career development opportunities and to promote practical work experience for students. The Job Development program is intended to provide skill training and work experience opportunities.

Both programs are based on a contribution agreement between the organization and Employment and Immigration Canada. Applications to these, and a variety of other related programs, are accepted on an ongoing basis and are dependent on the availability of funds.

Information Contacts:

Canadian Job Strategies, South
Employment and Immigration Canada
220 - 4th Avenue, S.E.
P.0. Box 2968, Station M
Calgary, Alberta
T2P 4A1

Telephone: 292-4855

Canadian Job Strategies Unit, North
Employment and Immigration Canada
Room 382, 10704 - 102 Avenue
Edmonton, Alberta
T5J 0G2

Telephone: 420-4030

FITNESS CANADA

Fitness Canada is a division of Fitness and Amateur Sport of the Government of Canada. Fitness Canada promotes physical activity in Canada through its financial contributions, through consultative services and through its own innovative programs to support leadership development and encourage participation. The three major objectives of Fitness Canada are:

- to increase the motivation of Canadians to engage in physical activity leading toward fitness and a healthy lifestyle.
- to improve the general environment, organization and program delivery systems for physical activity in Canada.
- to increase the availability and accessibility of quality programs which facilitate increased participation.

Information Contact:

Fitness Canada
365 Laurier Avenue, West
Ottawa, Ontario
K1A 0X6

Telephone: (613) 996-4510

Programs and services

1. Organization Support
2. Fitness Research
3. Fitness Leadership/Fitness Appraisal
4. Professional Development Practicum
5. Skills Program for Management Volunteers
6. Employee Fitness
7. Secretariat for Fitness in the Third Age
8. National Physical Activity Week
9. Youth Fitness
10. Canada Fitness Award
11. Federal-Provincial Cooperation
12. Publications and Audio Visual Materials

NATIONAL SPORT AND RECREATION CENTRE

The National Sport and Recreation Centre (NSRC) was created in 1970 after a federally appointed Task Force on Sports for Canadians reported that national sport and recreation associations suffered from a lack of unity and inadequate administration. The NSRC provides services to resident associations at subsidized rates. Most services are also available to non-resident national sport and recreation associations.

Programs and Services

1. Office and Administration Support Services
   - Printing
   - Mailing and Shipping
   - Computer for memberships; accounting; athlete and coaches data bases
   - Translation
   - Graphic design
   - Secretarial
   - Audio Visual
   - Still photography
   - Space
   - Word Processing
   - Telex
2. Services for Interested Sport Organizations
   - A sport art collection is available on request for display throughout the country.
   - Consultation is available in service areas and in subjects ranging from personnel or financial matters to marketing problems.
3. Services for News Media and General Public
   - The NSRC publishes "What's On", a monthly listing of national and international events.

Information Contact:

National Sport and Recreation Centre
333 River Road
Vanier, Ontario
K1L 8H9

Telephone: (613) 746-0060

Telex: 053-3660

PARTICIPACTION

Participaction is a small non-profit communications organization whose objective is to inform Canadians as to the positive benefits of physical fitness and motivate them to adopt healthy physical active lifestyles.

Programs and Services

Participaction is involved in a number of areas including:

1. Advertising

   Public service advertising is provided in cooperation with a variety of media.

2. Corporate Sponsorship

   Participaction is involved in corporate sponsorship whereby various national companies are shown the merits of spending some of their existing advertising dollars on fitness promotions.

3. Educational Materials

   Participaction developed an employee fitness program called FITNESS: The Facts, which is presently being marketed to Canadian businesses and corporations.

4. Provincial Government Sponsorship

   Participaction is involved in provincial government sponsorship whereby various provinces, at their cost, support the Participaction campaign by means of distributing booklets, posters, films, etc.

Information Contact:

Director of Marketing
Participaction
Dundas Street, West
Toronto, Ontario
M5G 2C2

Telephone: (416) 977-7467

REVENUE CANADA

If an organization conforms to certain requirements it may be issued a "number" by Revenue Canada Taxation signifying that it is registered as a charity for income tax purposes.

Once registered an organization can issue receipts for donations which may be deducted from the donor's income for tax purposes. Registration also exempts your organization from paying tax on income under Part I of the Income Tax Act.

Registration is granted if an organization's objectives, activities or proposed activities are considered charitable. Charitable activities are grouped into the following categories:

- the relief of poverty
- the advancement of religion
- advancement of education
- other purposes beneficial to the community as a whole in a way the law regards as charitable.

Sport and recreation associations are eligible to apply for a charitable "number" should their objectives fall into one or more of the above outlined categories.

Information Contacts:

Revenue Canada
Income Tax Inquiries
District Office
9820 - 107 Street
Edmonton, Alberta
T6E 2V5

Telephone: 420-3510

Revenue Canada
Charitable and Non-profit
Organization Section

Telephone: (613) 996-9365

Other Localities: 1-800-267-2384

SPORT CANADA

Sport Canada is a division of Fitness and Amateur Sport of the Government of Canada. Sport Canada endeavours to coordinate the activities of the National Sport Organizations to ensure an integrated system for general participation and high performance sport in Canada. The four major objectives of Sport Canada are:

- to coordinate, promote and develop high performance sport in Canada
- to assist in the development of domestic sport in those areas requiring coordination at the national level
- to provide administrative and technical leadership, policy direction, consultative services and financial resources for the development of an effective sport delivery system at the national level
- to develop federal government sport policies

Programs and Services

1. Financial Assistance
2. Consultative Services
3. Athlete Assistance
4. Olympic Preparation Program
5. High Performance Sport Centers
6. Science and Medicine in Sport Program
7. Drug Use and Doping Control
8. Canada Games
9. Women's Program
10. Program for the Disabled
11. Sport Action
12. Marketing Support

Information Contact:

Sport Canada
365 Laurier Avenue, West, 11th Floor
Ottawa, Ontario
K1A 0X6

Telephone: (613) 996-4510

SECTION 6

National Support Organizations

Alberta
RECREATION AND PARKS

NATIONAL SUPPORT ORGANIZATIONS

The following national support organizations provide support opportunities to interested individuals, agencies and organizations throughout Canada.

CANADIAN ASSOCIATION FOR HEALTH, PHYSICAL EDUCATION AND RECREATION

The Canadian Association for Health, Physical Education and Recreation (C.A.H.P.E.R.) is a non-profit voluntary organization which is concerned with providing benefits of human physical activity to everyone in Canada. Membership is open to persons actively engaged in health, physical education and recreation in public and private organizations.

There are a number of special interest groups within C.A.H.P.E.R. which allow individuals to become involved beyond regional boundaries. These special interest groups include adapted programs, administration, biomechanics, dance, fitness, health education, history of sport, outdoor education, philosophy, sociology, school, physical activity programs and teacher education in physical education.

The following services and benefits are available to members of C.A.H.P.E.R.:

- annual National Convention allows for the exchange of information
- subscription to the C.A.H.P.E.R. Journal
- issues of the C.A.H.P.E.R. Bulletin
- publications and audio visual material are offered at discount prices to members
- directory of C.A.H.P.E.R. members

Information Contact:

C.A.H.P.E.R.
333 River Road
Ottawa, Ontario
K1L 8H9

Telephone: (613) 748-5622

CANADIAN FEDERATION OF SPORT ORGANIZATIONS FOR THE DISABLED

The Canadian Federation of Sport Organizations for the Disabled (C.F.S.O.D.) was formed in 1981, the International Year of Disabled Persons. C.F.S.O.D.'s objectives encompass the co-ordination of those activities which are common to all disabled sport governing bodies. These activities include: supervision of multi-disability games; technical liaison and co-operative programming with able bodied sport groups; facilitating entry into the services of multi-sport agencies such as the Coaching Association of Canada and the Athlete Information Bureau; negotiations and continuing discussions with Fitness and Amateur Sport on the impact of government policy and programming on the disabled sport environment.

The five members of C.F.S.O.D. include:

1. Canadian Amputee Sports Association
2. Canadian Blind Sports Association Inc.
3. Canadian Association for Disabled Skiing
4. Canadian Deaf Sports Association
5. Canadian Wheelchair Sports Association

Information Contact:

Executive Director
Canadian Federation of Sport Organizations
for the Disabled
333 River Road
Ottawa, Ontario
K1L 8H9

Telephone: (613) 748-5685

CANADIAN PARKS AND RECREATION ASSOCIATION

In operation since 1945, the Canadian Parks and Recreation Association (C.P.R.A.) is a voluntary, not for profit, service, research and educational organization actively engaged in enhancing the quality of life of all Canadians through "the stimulation and advancement of National, Provincial, Regional and Municipal parks, recreation and leisure services, facilities and programs in Canada."

C.P.R.A. offers services to develop and support the administration and technical abilities of members, citizens, communities and agencies, to improve the quality of programs and facilities, and to keep members informed of events which affect the profession and the quality of parks and recreation services.

The goals of C.P.R.A. are:

- to acquaint Canadians with the significance of leisure in a changing society
- to assist in the development, organization and promotion of the parks and recreation service delivery system in Canada
- to develop policies for presentation at all levels of government and appropriate agencies on issues of significance to the parks and recreation movement in Canada

Services

1. Recreation Canada Magazine
2. RecreAction Newsletter
3. Annual Conference
4. Publications Program
5. Boothman Bursary Professional Development Program
6. Research
7. Seminars

Information Contact:

C.P.R.A.
333 River Road
Ottawa, Canada
K1L 8H9

Telephone: (613) 748-5651

Telex 053-3660

SPORTS FEDERATION OF CANADA

The Sports Federation of Canada is a non-governmental association comprised of nearly all national sport organizations, provincial sport federations and sport support agencies.

The Federation is the largest sport advocacy group in Canada. The controlling members are the national sport governing bodies.

Programs and Services

1. Newsletter

   "Coast to Coast", is distributed four to six times a year to the membership, major media, members of Parliament, government officials and to all associations in the National Sport and Recreation Center.

2. Tariff Remission Program

   This program provides tariff concessions on the importing of specific sports equipment.

3. Sport Directory

   A bilingual Sports Directory is published yearly, the contents of which include information, names, addresses and events relative to the current Canadian sporting scene.

4. Sports Award Program

   The Sports Federation maintains the Canadian Sports Awards program which annually recognizes the achievement of Canada's top individual and team athletes, volunteer effort, the contribution of the media to amateur sport and the Corporate President of the Year.

5. Athlete of the Month

   Each month, an athlete is selected by the Awards Committee as the Athlete of the Month and is recognized at a press conference in their hometown. This program is sponsored by CP Air.

6. Annual Conference

   The Sport Federation conducts an annual conference that serves as a forum for the exchange of ideas, identification of problems and development of future plans.

7. Sport Representation

   The Sport Federation represents its members in

matters involving government proposals and policies when necessary. In addition it provides non-governmental representation on international and domestic committees.

Information contact

Sports Federation of Canada
333 River Road
Vanier, Ontario
K1L 8H9

Telephone: (613) 748-5670

SPORT MEDICINE COUNCIL OF CANADA

The Sport Medicine Council of Canada is concerned with the preparation and the medical and paramedical care of amateur athletes and the prevention and management of sport injuries and illness. Paramedical care relates to the professional care provided by physiotherapists and certified athletic therapists.

National Association Members

1. The Canadian Academy of Sport Medicine
2. The Canadian Association of Sport Sciences
3. The Canadian Athletic Therapists Association
4. The Sport Physiotherapy Division of the Canadian Physiotherapy Association

Programs and Services

1. Medical Teams

   Medical teams together with medical and physiotherapy equipment and supplies are made available for the operation of a Canadian field clinic at International Games.

2. Personnel

   Physicians, therapists and equipment are supplied for national and international single sport events and for national training camps.

3. Equipment

   The Council loans out physiotherapy equipment for international competition

4. Seminars

   The Sport Medicine Council provides mission briefing seminars for the Canadian medical team.

5. Research

   The Sport Medicine Council is involved in research into drug testing and control.

6. Reports

   A medical history and injury reporting system is available for amateur athletes.

Information Contact:

Sport Medicine Council of Canada
333 River Road
Ottawa, Canada
K1L 8H9

Telephone: (613) 748-5671

Telex: 053-3660

SECTION 7

Provincial Games

Alberta
RECREATION AND PARKS

PROVINCIAL GAMES

Provincial games are staged at various times and in varying locations of Alberta. Appointed games committees, in conjunction with the Alberta Sport Council, prepare for and stage Seniors Games, Summer Games and Winter Games in this province.

ALBERTA SENIORS GAMES

The Seniors Games are held every second year in a host Alberta municipality. The Alberta Sport Council works with the Alberta Seniors Citizen's Sport and Recreation Association and the provincial sport associations to develop a competition package which provides participation opportunities for people over 55 in a wide range of activities. These activities may include badminton, bowling, bridge, carpet bowling, checkers, chess, cribbage, croquet, dance, darts, disking, fiddling, floor curling, golf, horseshoes, performing arts, photography, scrabble, shuffleboard, slowpitch, snooker, swimming, tennis and trap shooting.

The following is a list of Alberta Seniors Games and the host locations:

1980 — Camrose
1982 — Camrose
1984 — Camrose
1986 — Grande Prairie
1988 — Vermilion (Dates T.B.A.)

Information Contacts:

1988 Alberta Seniors Games
Mr. Lloyd Sankey
P.0. Box 1170
Vermilion, Alberta
T0B 4M0

Telephone: 853-5358

Alberta Sport Council
Games and Competition Division
Hanover Building
4th floor, 101 - 6 Avenue, S.W.
Calgary, Alberta
T2P 3P4

Telephone: 297-2503

ALBERTA SUMMER GAMES

The Alberta Summer Games are held every two years in a host Alberta municipality. The Summer Games may include the sports of archery, baseball, canoeing, diving, equestrian events, golf, horseshoes, lawn bowling, rugby, shooting, soccer, softball, swimming, tennis and track and field. In addition certain cultural events are included in these Games. Representatives of the provincial sport associations promote and organize competitions in their sport in each of the eight Alberta Sport Council zones.

The following is a list of Alberta Summer Games and the host locations:

1974 — Calgary
1975 — Red Deer
1977 — Red Deer
1979 — St. Albert
1981 — Lethbridge
1983 — County of Mountain View #17
1985 — Fort McMurray
1987 — County of Strathcona (August 5-8)

Information Contacts:

1987 Summer Games

Mr. Doug Fulford, Chairman
P.O. Box 1987
Sherwood Park, Alberta
T8A 2A0

Telephone: 467-1987

Alberta Sport Council
4th Floor, Hanover Place
101 - 6 Avenue, S.W.
Calgary, Alberta
T2P 3P4

Telephone: 297-2503

ALBERTA WINTER GAMES

The provincial Winter Games are held alternatively every two years in a host Alberta municipality. The Winter Games may include badminton, bowling, boxing, broomball, curling, figure skating, gymnastics, hockey, judo, racquetball, ringette, alpine skiing, cross-country skiing, speedskating, table tennis, team handball, volleyball, and wrestling. In addition, cultural activities and special events are included. Provincial Sport Associations assist in promotion and organization of competitions in their sport in each of the eight Alberta Sport Council zones.

The following is a list of Alberta Winter Games and the host locations:

1976 — Banff
1978 — Medicine Hat
1980 — Grande Prairie
1982 — Lloydminster
1984 — Crowsnest Pass
1986 — Edson
1988 — Red Deer (January 28-31)

Information Contacts:

1988 Winter Games

Keith Carscaden, Chairman
Red Deer Winter Games Society
c/o Lindsay Thurber High School
4747 - 53 Street
Red Deer, Alberta
T4N 2E6

Telephone: 347-1171

Alberta Sport Council
4th Floor, Hanover Place
101 - 6 Avenue, S.W.
Calgary, Alberta
T2P 3P4

Telephone: 297-2503

SECTION 8

National/ International Games Organizations

Alberta
RECREATION AND PARKS

NATIONAL/INTERNATIONAL GAMES ORGANIZATIONS

The following is a listing of some of the National and International games organizations that several associations may be involved with.

ARCTIC WINTER GAMES CORPORATION

The Arctic Winter Games are staged every two years in Northern communities and bring together athletes from the Yukon, Northwest Territories and the State of Alaska. Alberta was involved on an experimental basis for 1986.

The Arctic Winter Games are intended to be a common ground for developing northern athletes and for promoting cultural and social interchange among northern regions of the continent. The achievement of individual excellence in athletics, while a desirable result of the competitions, is not a primary motive. The fundamental purpose of the games is to encourage mass participation by all ages, cultures and walks of life in athletic activities and cultural events. The athletic activities include arctic sports, badminton, cross-country skiing, curling, figure skating, hockey, indoor soccer, shooting, snowshoe biathlon, speedskating, snowshoeing, triathlon and volleyball.

The 1988 Arctic Winter Games will be held March 13-20 in Fairbanks, Alaska.

Information Contacts:

Mr. Don Cooper, President
Arctic Winter Games Corporation
P.O. Box 818
Yellowknife, N.W.T.
X1A 2N6

Telephone: (403) 873-2909

Arctic Winter Games Corporation
Interprovincial Programs Section
Alberta Recreation and Parks
9th Floor, Standard Life Centre
10405 Jasper Avenue
Edmonton, Alberta
T5J 3N4

Telephone: (403) 427-5715

CANADA GAMES COUNCIL

The Canada Games were established to provide a major national multi-sport event for the best young athletes in all provinces and territories. The games are a biennial event alternating winter and summer.

Sports for the Sixth Canada Winter Games held February 14-28, 1987 at Cape Breton, Nova Scotia included the following:

- Alpine Skiing
- Badminton
- Bowling
- Cross Country Skiing
- Curling
- Figure Skating
- Gymnastics
- Judo
- Racquetball
- Speed Skating
- Synchronized Swimming
- Table Tennis
- Volleyball
- Water Polo
- Wrestling

Saskatoon, Saskatchewan will host the Sixth Canada Summer Games in August 1989.

Information Contact:

Tim Weir
Canada Games Council
c/o Fitness and Amateur Sport
365 Laurier Avenue, West
Ottawa, Ontario
K1A 0X6

Telephone: (613) 996-4510

THE COMMONWEALTH GAMES ASSOCIATION OF CANADA INC.

The Commonwealth Games Federation based in London, England is the governing authority for the games. The Federation establishes rules and regulations, and awards games to host cities much as the International Olympic Committees does for all Olympic meets. All members of the Commonwealth may take part in the "friendly games" as they are called, and present rules provide for the following disciplines to be on the program.

Two compulsory sports — athletics and swimming and diving and eight others chosen by the host country from:

Category A sports — badminton, bowls, boxing, cycling, judo, shooting, table tennis, weightlifting and wrestling.

Category B sports not included in previous games — archery, canoeing, fencing, gymnastics, rowing and yachting.

Category B sports are carried on in fewer parts of the Commonwealth than Category A sports.

The purpose of the games is to promote goodwill and understanding amongst the diverse peoples of the Commonwealth. The cultural activities which have formed an important element on recent meetings, tend to enhance the understanding between and knowledge of the different peoples of the Commonwealth.

The Fourteenth Commonwealth Games are scheduled to be held in Auckland, New Zealand, February 3-12, 1990.

Information Contact

The Commonwealth Games Association of Canada
333 River Road
Ottawa, Ontario
K1L 8H9

Telephone: (613) 746-0060

CANADIAN OLYMPIC ASSOCIATION

The Canadian Olympic Association (C.O.A.) is Canada's National Olympic Committee. It has overseen Canada's participation in the Olympic movement and in the Olympic Games since 1904. Membership in the C.O.A. is open to all Canadian Olympic and Pan American sport governing bodies.

Information Contact:

Canadian Olympic Association
333 River Road
Vanier, Ontario
K1L 8H9

Telephone: (613) 748-5647

XV OLYMPIC WINTER GAMES ORGANIZING COMMITTEE (OCO '88)

The XV Olympic Winter Games Organizing Committee was incorporated in April 1982 for the purpose of planning and staging the 1988 Winter Olympic Games. OCO '88 is the short form of the XV Olympic Winter Games Organizing Committee and is used in correspondence, news releases, speeches and other text material.

The dates for the XV Olympic Winter Games are February 13 to February 28, 1988. The competitive sports and events at these games include alpine skiing, biathlon, bobsleigh, cross country skiing, speed skating, figure skating, ice hockey, luge, ski jumping and nordic combined. Demonstration sports and events include curling, short track speed skating and freestyle skiing.

It is estimated that approximately 8,000 volunteers will be involved in the Games. Information on the 1988 Olympic Games and how to become a volunteer is available from OCO '88.

Information Contact:

OCO '88
P.0. Box 1988, Station C
Calgary, Alberta
T2T 5R4

Telephone: (403) 262-1988
Telex: 03-821243

CALGARY OLYMPIC DEVELOPMENT ASSOCIATION

The Calgary Olympic Development Association (C.O.D.A.) is a non-profit organization under the Societies Act of Alberta. It was first formed to bid to host the 1964 Olympic Games in Banff. After two more unsuccessful bids to host the 1968 and 1972 Games C. O. D. A. submitted the winning bid for 1988 Olympic Winter Games to be held in Calgary.

In 1982, the XV Olympic Winter Games Organizing Committee (OCO '88) was formed. The organization of the 1988 Olympic Winter Games is the responsibility of OCO '88 and it retains the responsibility until August, 1988.

However to ensure that the legacy of the Games is maintained and that the Olympic Facilities continue to be successfully operated and financed for the benefit of amateur sport, CODA has received the mandate as the ongoing Olympic operating authority.

CODA's major objectives are:

- to manage the Calgary Olympic legacy
- to operate and maintain the Canadian Olympic Park and other facilities deemed necessary for Olympic development
- to foster the development of Canadian athletes, world class competitors, and facilities
- to administer the Olympic Endowment Fund
- to provide assistance to maintain, promote and expand Olympic facilities
- to encourage the formation of sport clubs and to assist in the development of programs to produce a high standard of excellence amongst Canadian athletes, coaches and officials
- to encourage and assist Canadian Amateur Athletic Organizations to bid for, promote and stage local, regional, national and international competitions in all Olympic winter sports
- to foster Olympic ideals

Information Contact:

C.O.D.A.
Suite 560
Bow Valley Square 4
250 - 6th Avenue, S.W.
CALGARY, Alberta
T2P 3H7

Telephone: 265-2632

WESTERN CANADA SUMMER GAMES

The Western Canada Summer Games are designed to give the best athletes in Western Canada an opportunity to compete in the Summer Olympic sports. The event gives greater prominence to the sports of the Summer Olympic Games, and at the same time, allows the athletes to gain greater public recognition of their accomplishments.

Sporting events include archery, baseball, basketball, boxing, canoeing, cycling, diving, equestrian, fencing, field hockey, gymnastics, judo, rhythmic gymnastics, rowing, sailing, shooting, soccer, swimming, synchronized swimming, table tennis, team handball, tennis, track and field, volleyball, water polo, weightlifting and wrestling.

The Fourth Western Canada Games will be held in Regina, Saskatchewan, August 8-15, 1987.

Information Contacts:

Emil St. Amand, Chairman
Western Canada Games Council
Saskatchewan Culture & Recreation
1942 Hamilton Street
Regina, Saskatchewan
S4P 3V7

Telephone: (306) 787-9827

Stan Fisher
Alberta Representative
Western Canada Games Council
Alberta Recreation and Parks
905 Standard Life Centre
10405 Jasper Avenue
Edmonton, Alberta
T5J 3N4

Telephone: (403) 427-6549

Dwight J. Ganske
Chef-de-Mission
1987 Western Canada games
Alberta Recreation and Parks
905 Standard Life Centre
10405 Jasper Avenue
Edmonton, Alberta
T5J 3N4

Telephone: (403) 427-5711

SECTION 9

Media Agencies

Alberta
RECREATION AND PARKS

MEDIA AGENCIES

The following section of this guide attempts to outline the major media agencies in Alberta. This list includes daily newspapers, weekly newspapers, radio stations and television stations.

DAILY NEWSPAPERS

CALGARY

Calgary Herald
Box 2400, Station M
215 - 16 Street, S.E.
CALGARY, Alberta
T2P 0W8
Phone: 235-7100

Calgary Sun
2615 - 12 Street, N.E.
CALGARY, Alberta
T2E 7W9
Phone: 250-4200

EDMONTON

Edmonton Journal
10006 - 101 Street
EDMONTON, Alberta
T5J 2S6
Phone: 429-5400

Edmonton Sun
#100, 9405 - 50 Street
EDMONTON, Alberta
T6B 2T4
Phone: 468-5111

Globe and Mail
#1802 - Capitol Square
10065 Jasper Avenue
EDMONTON, Alberta
T5J 3B1
Phone: 428-8261

FORT MCMURRAY

Fort McMurray Today
9701 Franklin Avenue
Bag 4008
FORT McMURRAY, Alberta
T9H 3G1
Phone: 743-8186

GRANDE PRAIRIE

Daily Herald — Tribune
10604 - 100 Street
GRANDE PRAIRIE, Alberta
T8V 2M5
Phone: 532-1110

LETHBRIDGE

Lethbridge Herald
504 - 7 Street, S.
LETHBRIDGE, Alberta
T1J 3Z7
Phone: 328-4411

LLOYDMINSTER

Lloydminster Times
4828 - 44 Street
LLOYDMINSTER,
Saskatchewan
S9V 0G8
Phone: 825-5522

MEDICINE HAT

Medicine Hat News
Box 10
MEDICINE HAT, Alberta
T1A 7E6
Phone: 527-1101

RED DEER

Red Deer Advocate
Bag 5200
2950 Bremner Avenue
RED DEER, Alberta
T4N 5G3
Phone: 343-2400

WEEKLY NEWSPAPERS

AIRDRIE	Airdrie and District Echo Box 580 117 Main Street AIRDRIE, Alberta T0M 0B0 Phone: 948-7280
ATHABASCA	Athabasca Echo Box 1800 4908 - 50 Street ATHABASCA, Alberta T0G 0B0 Phone: 675-2414
BANFF	Banff Crag and Canyon Box 129 223 Bear Street BANFF, Alberta T0L 0C0 Phone: 762-2453
BARRHEAD	Barrhead Leader Box 10 5025 - 50 Street BARRHEAD, Alberta T0G 0E0 Phone: 674-3823
BASHAW	Bashaw Star Box 188 BASHAW, Alberta T0B 0H0 Phone: 372-4061
BASSANO	Bassano Times Box 780 BASSANO, Alberta T0J 0B0 Phone: 641-3636
BEAUMONT	La Nouvelle Box 1209 5005 - 50 Avenue BEAUMONT, Alberta T0C 0H0 Phone: 929-5552
BEAVERLODGE	Beaverlodge and District Advertiser* Box 300 BEAVERLODGE, Alberta T0H 0C0 Phone: 354-2460
BLAIRMORE	The Pass Herald Box 960 BLAIRMORE, Alberta T0K 0E0 Phone: 562-2248
	The Crowsnest Pass Promoter Box 1019 12813 - 20 Avenue BLAIRMORE, Alberta T0K 0E0 Phone: 562-8884
BONNYVILLE	Bonnyville Nouvelle Box 1200 BONNYVILLE, Alberta T0A 0L0 Phone: 826-3876
BOW ISLAND	The 40 Mile County Commentator Box 580 147 - 5 Avenue, W. BOW ISLAND, Alberta T0K 0G0 Phone: 545-2258
BOWDEN	Bowden Eye Opener Box 70 2012 - 20 Avenue BOWDEN, Alberta T0M 0K0 Phone: 224-3624
BROOKS	Brooks Bulletin Box 1450 124 - 3 Street, W. BROOKS, Alberta T0J 0J0 Phone: 362-5571
CALGARY	Calgary North Side Mirror 2615 - 12 Street, N.E. CALGARY, Alberta T2E 7W9 Phone: 250-4200
	Calgary South Side Mirror 2615 - 12 Street, N.E. CALGARY, Alberta T2E 7W9 Phone: 250-4200

* Advertising Only

	The Roundup Sarcee Hall CFB CALGARY, Alberta T3E 1T8 Phone: 250-9311
CAMROSE	The Booster 4925 - 48 Street CAMROSE, Alberta T4V 1L7 Phone: 672-3142
	Camrose Canadian Box 1600 4903 - 49 Avenue CAMROSE, Alberta T4V 1X6 Phone: 672-4421
CANMORE	The Canmore Leader 817 - 8 Street CANMORE, Alberta T0L 0M0 Phone: 678-2365
CARDSTON	Cardston Chronicle Box 8 CARDSTON, Alberta T0K 0K0 Phone: 653-3607
CARSTAIRS	Carstairs Courier Box 40 IRRICANA, Alberta T0M 1B0 Phone: 935-4688
CASTOR	Castor Advance Box 120 CASTOR, Alberta T0C 0X0 Phone: 882-4044
CLARESHOLM	Claresholm Local Press Box 520 4913 - Second Street, CLARESHOLM, Alberta T0L 0T0 Phone: 625-4474
COALDALE	Coaldale Sunny South News Box 30 20 Avenue & 19 Street COALDALE, Alberta T0K 0L0 Phone: 345-3081
COCHRANE	Cochrane This Week Box 580 117 Main Street AIRDRIE, Alberta T0M 0B0 Phone: 948-7280
COLD LAKE	Cold Lake Sun Box 268 5217 - 55 Street GRAND CENTRE, Alberta T0A 1T0 Phone: 594-5881
CONSORT	Consort Enterprise Box 129 Prospect Ave. and Mary Street CONSORT, Alberta T0C 1B0 Phone: 577-3611
CORONATION	Coronation Review Box 70 4823 Victoria Avenue CORONATION, Alberta T0C 1C0 Phone: 578-4111
CROSSFIELD	Crossfield Chronicle Box 580 AIRDRIE, Alberta T0M 0B0 Phone: 948-7280
DELBURNE	Delburne and District Journal Box 70 DELBURNE, Alberta T0M 0V0 Phone: 749-2319
DEVON	Devon Dispatch Box 479 DEVON, Alberta T0C 1E0 Phone: 987-2522
DIDSBURY	Didsbury Pioneer and Mountain View County News Box 760 DIDSBURY, Alberta T0M 0W0 Phone: 335-3301

DRAYTON VALLEY	Drayton Valley Western Review Box 120 4905 - 52 Avenue DRAYTON VALLEY, Alberta T0E 0M0 Phone: 542-5380
DRUMHELLER	Drumheller Mail Box 1629 365 Centre Street DRUMHELLER, Alberta T0J 0Y0 Phone: 823-2580
ECKVILLE	Eckville Examiner Box 380 4937 - 50 Avenue RIMBEY, Alberta T0C 2J0 Phone: 843-2231
EDMONTON	Beverly Page 11407 - 50 Street EDMONTON, Alberta T5W 3B5 Phone: 479-3959
	Edmonton Examiner 17422 - 105 Avenue EDMONTON, Alberta T5S 1G4 Phone: 483-7070
EDSON	Edson Leader Box 1510 5019 - 14 Avenue EDSON, Alberta T0E 0P0 Phone: 723-3301
	Edson Report Box 1810 EDSON, Alberta T0E 0P0 Phone: 723-2340
ELK ISLAND	Elk Island Triangle Box 173 5122 - 50 Avenue LAMONT, Alberta T0B 2R0 Phone: 895-2838
ELK POINT	Lakeland Review P.0. Box 309 ELK POINT, Alberta T0A 1A0 Phone: 724-4087
EVANSBURG	Grand Trunk Poplar Press Box 233 EVANSBURG, Alberta T0E 0T0 Phone: 542-4379
FAIRVIEW	Fairview Post Box 200 1701 - 1 Avenue FAIRVIEW, Alberta T0H 1L0 Phone: 835-4925
FALHER	Smoky River Express Box 644 FALHER, Alberta T0H 1M0 Phone: 837-2585
FORT MACLEOD	Fort Macleod Gazette Box 720 310 - 24 Street FORT MACLEOD, Alberta T0L 0Z0 Phone: 553-3391
FORT McMURRAY	Fort McMurray Express 8323 - Fraser Avenue FORT McMURRAY, Alberta T9H 1W9 Phone: 743-1605
FT. SASKATCHEWAN	Fort Record 9804 - 104 Street FT. SASKATCHEWAN, Alberta T8L 2E6 Phone: 998-7070
FORT VERMILION	The Northern Pioneer Box 571 LA CRETE, Alberta T0H 2H0 Phone: 928-3800
GRANDE CACHE	Grande Cache Mountaineer Box 660 GRANDE CACHE, Alberta T0E 0Y0 Phone: 827-3539
GRAND CENTRE	Cold Lake Sun Box 268 5217 - 55 Street GRAND CENTRE, Alberta T0A 1T0 Phone: 594-5881

GRANDE PRAIRIE	Countryside 10604 - 100 Street GRANDE PRAIRIE, Alberta T8V 2M5 Phone: 532-1110
	Grande Prairie This Week 10518 - 100 Avenue GRANDE PRAIRIE, Alberta T8V 0V9 Phone: 532-0606
GRIMSHAW	The Mile Zero News Box 1010 GRIMSHAW, Alberta T0H 1W0 Phone: 332-2215
HANNA	Hanna Herald Box 790 214 Centre Street HANNA, Alberta T0J 1P0 Phone: 854-3366
HIGH LEVEL	High Level Echo Box 240 HIGH LEVEL, Alberta T0H 1Z0 Phone: 926-2000
HIGH PRAIRIE	The High Prairie Independent Box 269 HIGH PRAIRIE, Alberta T0G 1E0 Phone: 523-3706
	High Prairie South Peace News Box 1000 HIGH PRAIRIE, Alberta T0G 1E0 Phone: 523-4484
HIGH RIVER	High River Times Bag 11 618 Centre St., S. HIGH RIVER, Alberta T0L 1B0 Phone: 652-2034
HINTON	Hinton Parklander Box 100 HINTON, Alberta T0E 1B0 Phone: 865-3115
INNISFAIL	Innisfail Booster Box 262 INNISFAIL, Alberta T0M 1A0 Phone: 227-3477
	Innisfail Province Box 9 4924 - 49 Street INNISFAIL, Alberta T0M 1A0 Phone: 227-3612
	Innisfail Province Marketplace Box 9 4924 - 49 Street INNISFAIL, Alberta T0M 1A0 Phone: 227-6912
IRRICANA	Irricana/Rockyview Five Village Weekly Box 40 IRRICANA, Alberta T0M 1B0 Phone: 935-4688
JASPER	Jasper Booster Box 940 600 Patricia Street JASPER, Alberta T0E 1E0 Phone: 852-3620
LAC LA BICHE	Lac La Biche Post Box 508 LAC LA BICHE, Alberta T0A 2C0 Phone: 623-4221
LACOMBE	Lacombe Globe Box 519 5022 - 50 Street LACOMBE, Alberta T0C 1S0 Phone: 782-3498
LEDUC	Leduc Pennypower Box 220 4504 - 61 Avenue LEDUC, Alberta T9E 2Y1 Phone: 986-2271

	Leduc Representative Box 220 4504 - 61 Avenue LEDUC, Alberta T9E 2Y1 Phone: 986-2271
LETHBRIDGE	The Ad-Viser * 1233 - 2 Avenue, S. LETHBRIDGE, Alberta T1J 0E5 Phone: 328-5114
	Lethbridge Shopper * 234 - 12B Street, N. LETHBRIDGE, Alberta T1H 2K7 Phone: 329-8225
LLOYDMINSTER	Lloydminster Meridian Booster * Box 830 5714 - 44 Street LLOYDMINSTER, Alberta T9V 0B6 Phone: 875-3362
	Lloydminster Weekly Times 4828 - 44 Street LLOYDMINSTER, Saskatchewan S9V 0G8 Phone: 825-5522
MANNING	Manning Banner Post Box 686 MANNING, Alberta T0H 2M0 Phone: 836-3588
MANNVILLE	Mannville Reflections Box 90 MANNVILLE, Alberta T0B 2W0 Phone: 763-3066
MAYERTHORPE	The Freelancer Box 785 MAYERTHORPE, Alberta T0E 1N0 Phone: 786-2602
MEDICINE HAT	Medicine Hat Shopper * 530D Maple Ave. S.E. MEDICINE HAT, Alberta T1A 3A8 Phone: 527-5777
MORINVILLE	Morinville Mirror Box 1649 MORINVILLE, Alberta T0G 1P0 Phone: 939-2133
NANTON	Nanton News Box 429 S.E. Corner of Highway 2 and 19 Street NANTON, Alberta T0L 1R0 Phone: 646-2023
NISKU	Nisku News Box 220 4504 - 61 Avenue LEDUC, Alberta T9E 2Y1 Phone: 986-6397
OKOTOKS	Rural Report Box 238 9 McRae Street OKOTOKS, Alberta T0L 1T0 Phone: 938-4855
	The Western Wheel Box 238 9 McRae Street OKOTOKS, Alberta T0L 1T0 Phone: 938-4855
OLDS	Olds Gazette Box 820 5030 - 51 Street OLDS, Alberta T0M 1P0 Phone: 556-3351
ONOWAY	Onoway Community Voice Box 21, Site 1, RR2 CARVEL, Alberta T0E 0H0 Phone: 963-7155
OYEN	Oyen Echo Box 420 114 - 6 Avenue, E. OYEN, Alberta T0J 2J0 Phone: 664-3622

* Advertising Only

PEACE RIVER	Peace River Record Gazette Box 399 10009 - 100 Avenue PEACE RIVER, Alberta T0H 2X0 Phone: 624-2591
PINCHER CREEK	Pincher Creek Echo Box 1000 656 Main Street PINCHER CREEK, Alberta T0K 1W0 Phone: 627-3252
PONOKA	Ponoka Herald Box 669 5210 - 50 Street PONOKA, Alberta T0C 2H0 Phone: 783-3074
	Ponoka News and Advertiser Box 1270 PONOKA, Alberta T0C 2H0 Phone: 783-3311
PROVOST	Provost News Box 180 PROVOST, Alberta T0B 3S0 Phone: 753-2564
RAYMOND	Raymond Review Box 315 RAYMOND, Alberta T0K 2S0 Phone: 752-3635
RED DEER	Central Alberta Advisor P.O. Bag 5012 5929 - 48 Avenue RED DEER, Alberta T4N 3V4 Phone: 346-3356
	Central Alberta Parkland News Box 5200 2950 Bremner Avenue RED DEER, Alberta T4N 5G3 Phone: 343-2400
	Red Deer County News Box 190 5020 - 50A Street SYLVAN LAKE, Alberta T0M 1Z0 Phone: 887-2331
	Red Deer Shopper P.O. Bag 5012 5929 - 48 Avenue RED DEER, Alberta T4N 3V4 Phone: 346-3356
REDWATER	Redwater-Thorhild News Box 40 WESTLOCK, Alberta T0G 2L0 Phone: 349-3033
	Redwater Tribune P.O. Box 1180 REDWATER, Alberta T0A 2W0 Phone: 942-4535
RIMBEY	Rimbey Record Box 380 4937 - 50 Avenue RIMBEY, Alberta T0C 2J0 Phone: 843-2231
ROCKY MOUNTAIN HOUSE	The Mountaineer Box 1750 4814 - 49 Street ROCKY MOUNTAIN HOUSE, Alberta T0M 1T0 Phone: 845-3334
RYCROFT	The Central Peace Signal Box 250 RYCROFT, Alberta T0H 3A0 Phone: 765-3604
ST. ALBERT	St. Albert and Sturgeon Gazette Box 263 ST. ALBERT, Alberta T8N 1N3 Phone: 459-2240

ST. PAUL	St. Paul Journal Box 159 4813 - 50 Avenue ST. PAUL, Alberta T0A 3A0 Phone: 645-3342
SEDGEWICK	Alliance Enterprise Box 99 SEDGEWICK, Alberta T0B 4C0 Phone: 384-3641
	Sedgewick Community Press Box 99 SEDGEWICK, Alberta T0B 4C0 Phone: 384-3641
SHERWOOD PARK	The News 168 Kaska Road SHERWOOD PARK, Alberta T8A 4E6 Phone: 464-0033
SLAVE LAKE	Slave Lake Lakeside Leader Box 849 SLAVE LAKE, Alberta T0G 2A0 Phone: 849-4380
	Slave Lake Scope P.O. Box 1130 SLAVE LAKE, Alberta T0G 2A0 Phone: 849-4350
SMOKY LAKE	Smoky Lake Signal Box 328 SMOKY LAKE, Alberta T0A 3C0 Phone: 656-4114
SPRUCE GROVE	The Grove Examiner Box 2190 323 McLeod Avenue SPRUCE GROVE, Alberta T0E 2C0 Phone: 963-2291
	Spruce Grove Parkland Consumer Box 2190 323 McLeod Avenue SPRUCE GROVE, Alberta T0E 2C0 Phone: 963-2291
STANDOFF	Kainai News Box 120 STANDOFF, Alberta T0L 1Y0 Phone: 737-3784
STETTLER	Stettler Independent Box 310 5006 - 50 Avenue STETTLER, Alberta T0C 2L0 Phone: 742-2395
STONY PLAIN	Stony Plain Reporter Box 780 5006 - 50 Street STONY PLAIN, Alberta T0E 2G0 Phone: 963-2291
STRATHMORE	Strathmore Standard Box 119 136 Main Street STRATHMORE, Alberta T0J 3H0 Phone: 934-3021
STURGEON	Sturgeon Gazette Box 263 ST. ALBERT, Alberta T8N 1H3 Phone: 459-2240
SUNDRE	Sundre Round-Up (1973) Box 599 SUNDRE, Alberta T0M 1X0 Phone: 638-3577
SWAN HILLS	Swan Hills Grizzly Gazette Box 10 BARRHEAD, Alberta T0G 0E0 Phone: 333-2100
SYLVAN LAKE	Sylvan Lake News Box 190 5020 - 50A Street SYLVAN LAKE, Alberta T0M 1Z0 Phone: 887-2331
TABER	Taber Times Box 2020 5211 - 48 Avenue TABER, Alberta T0K 2G0 Phone: 223-2266

THREE HILLS	Three Hills Capital Box 158 523 Main Street THREE HILLS, Alberta T0M 2A0 Phone: 443-5133
TOFIELD	Tofield Mercury Box 150 TOFIELD, Alberta T0B 4J0 Phone: 662-4046
TROCHU	Trochu Community Voice Box 246 TROCHU, Alberta T0M 2C0 Phone: 935-4688
TURNER VALLEY	The Eagleview Post Box 535 TURNER VALLEY, Alberta T0L 2A0 Phone: 933-5199
TWO HILLS	Two Hills Times Box 298 TWO HILLS, Alberta T0B 4K0 Phone: 657-2530
VALLEYVIEW	Valleyview Valley Views Box 787 4715 - 5 Street VALLEYVIEW, Alberta T0H 3N0 Phone: 524-3490
VAUXHALL	Vauxhall Advance Box 302 VAUXHALL, Alberta T0K 2K0 Phone: 654-2122
VEGREVILLE	Vegreville News Advertiser * Box 810 VEGREVILLE, Alberta T0B 4L0 Phone: 632-2861
	Vegreville Observer Box 160 4922 - 50 Street VEGREVILLE, Alberta T0B 4L0 Phone: 632-2353
VERMILION	Vermilion Standard Box 750 VERMILION, Alberta T0B 4M0 Phone: 853-5344
VIKING	The Weekly Review Box 240 VIKING, Alberta T0B 4N0 Phone: 336-3422
VULCAN	Vulcan Advocate Box 389 211 Centre Street VULCAN, Alberta T0L 2B0 Phone: 485-2036
WABAMUN	Wabamun Community Voice Box 21, Site 1, RR2 CARVEL, Alberta T0E 0H0 Phone: 963-7155
WAINWRIGHT	Wainwright Courier Box 1768 WAINWRIGHT, Alberta T0B 4P0 Phone: 842-4465
	Wainwright Star Chronicle Box 1768 WAINWRIGHT, Alberta T0B 4P0 Phone: 842-4465
WESTLOCK	The Hub Box 1290 10020 - 107 Street WESTLOCK, Alberta T0G 2L0 Phone: 349-3600
	Westlock News Box 40 WESTLOCK, Alberta T0G 2L0 Phone: 349-3033
WETASKIWIN	Wetaskiwin News Advertiser * Box 6540 WETASKIWIN, Alberta T9A 2G2 Phone: 352-2231

* Advertising Only

	Wetaskiwin Times Box 6900 5104 - 53 Avenue WETASKIWIN, Alberta T9A 2G5 Phone: 352-2221
WHITECOURT	Whitecourt Star Box 630 WHITECOURT, Alberta T0E 2L0 Phone: 778-3977

RADIO STATIONS

BROOKS

CIBQ
Box 180
316 First Avenue, W.
BROOKS, Alberta
T0J 0J0
Phone: 362-3418

CALGARY

AM 106
Broadcast House
Box 7060, Station E
CALGARY, Alberta
T3C 3L9
Phone: 246-7111

CFAC
3320 - 17 Ave., S.W.
CALGARY, Alberta
T3E 6X6
Phone: 246-9696

CFCN
Broadcast House
Box 7060, Station E
CALGARY, Alberta
T3C 3L9
Phone: 246-7111

CHFM-FM
Box 1140
804 - 16 Ave., S.W.
CALGARY, Alberta
T2R 0S9
Phone: 228-9600

CHQR
#1900, 125 - 9 Ave., S.E.
CALGARY, Alberta
T2G 0P6
Phone: 233-0770

CJAY/FM
Broadcast House
Station E, Box 7060
CALGARY, Alberta
T3C 3L9
Phone: 246-7111

CKRY-FM
#300, 609 - 14 St. N.W.
CALGARY, Alberta
T2N 2A1
Phone: 283-6105

CKXL/CHFM — FM
804 - 16 Ave., S.W.
CALGARY, Alberta
T2R 0S9
Phone: 228-9600

CKO-FM
#1150, 10201
Southport Road, S.W.
CALGARY, Alberta
T2W 4X9
Phone: 258-1650

Calgary KIK-FM
#500, 1324 - 17 Ave. S.W.
CALGARY, Alberta
T2T 0C3
Phone: 244-4422

CAMROSE

CFCW
6220 - 48 Street
CAMROSE, Alberta
T4V 0K6
Phone: 679-0790

DRUMHELLER

CKDQ
Box 1480
515 Highway 10E
DRUMHELLER, Alberta
T0J 0Y0
Phone: 823-3384

EDMONTON

CBC Radio
8861 - 75 Street
EDMONTON, Alberta
T5J 2P4
Phone: 469-2321

C.K.R.A.
4752 - 99 Street
EDMONTON, Alberta
T6E 5H5
Phone: 436-9803

CHED
5204 - 84 Street
EDMONTON, Alberta
T6E 5N8
Phone: 468-6300

CHFA
1507 Sir William Pl.
8830 - 85 Street
EDMONTON, Alberta
T6C 3C3
Phone: 468-6157

CHQT
#2200, 10130 - 103 Street
EDMONTON, Alberta
T5J 3N9
Phone: 424-8800

CISN/FM
10550 - 102 Street
EDMONTON, Alberta
T5H 2T3
Phone: 428-1104

CJCA/CIRK-FM
10230 - 108 Street
EDMONTON, Alberta
T5J 2X3
Phone: 423-4930

CKNG/FM
10326 - 81 Avenue
EDMONTON, Alberta
T6E 1X2
Phone: 469-5464

CKER
4443 - 99 Street
EDMONTON, Alberta
T6E 5B6
Phone: 438-1480

CKO-FM
10357 - 109 Street
Suite 407
EDMONTON, Alberta
T5J 1N3
Phone: 429-1019

CKUA (Access Radio)
4th Floor
10525 - Jasper Avenue
EDMONTON, Alberta
T5J 1Z7
Phone: 428-7595

CKXM/FM
Box 5030
18520 - Stony Plain Road
EDMONTON, Alberta
T5P 4C2
Phone: 483-2596

CFRN
Box 5030, Station E
18520 - Stony Plain Road
EDMONTON, Alberta
T5P 4C2
Phone: 483-3311

EDSON

C.J.Y.R.
Box 1450
4813 - 4 Avenue
EDSON, Alberta
T0E 0P0
Phone: 723-4461

FORT MCMURRAY

CJOK/CKYX FM
#205, 10011 Franklin Avenue
FORT McMURRAY, Alberta
T9H 2K7
Phone: 743-2246

GRANDE PRAIRIE

CFGP
10008 - 103 Avenue
GRANDE PRAIRIE, Alberta
T8V 1B8
Phone: 532-1050

CJXX
9913 - 100 Avenue
GRANDE PRAIRIE, Alberta
T8V 0V1
Phone: 539-5599

HIGH RIVER

CHRB
P.0. Box 1280
11 - 5 Avenue
HIGH RIVER, Alberta
T0L 1B0
Phone: 652-2472

LETHBRIDGE

CHEC
Southern Alberta Broadcasting
401 - Mayor Magrath Drive
LETHBRIDGE, Alberta
T1J 4A3
Phone: 329-1090

LLOYDMINSTER

CKSA
5026 - 50 Street
LLOYDMINSTER, Alberta
T9V 1P3
Phone: 875-3321

MEDICINE HAT

CHAT
1111 - Kingsway Avenue, S.E.
MEDICINE HAT, Alberta
T1A 2Y1
Phone: 529-1270

CJCY
2nd Floor
457 - Third St., SE
MEDICINE HAT, Alberta
T1A 0G8
Phone: 529-1390

PEACE RIVER

CKYL
Box 1150
PEACE RIVER, Alberta
T0H 2X0
Phone: 624-2535

RED DEER	CFCR/CKRD 2840 Bremner Avenue RED DEER, Alberta T4R 1M9 Phone: 343-0850
	CKGY Box 339 4805 - 48 Avenue RED DEER, Alberta T4N 5E9 Phone: 343-1170
ST. PAUL	CHLW-CILW Box 910 5117 - 50 Avenue ST. PAUL, Alberta T0A 3A0 Phone: 645-4425
STETTLER	CKSQ Box 1840 4703 - 58 Street STETTLER, Alberta T0C 2L0 Phone: 742-2930
WESTLOCK	CFOK P.0. Box 1800 9701 - 99 Street WESTLOCK, Alberta T0G 2L0 Phone: 349-4421
WETASKIWIN	CJOI 5220 - 51 Avenue WETASKIWIN, Alberta T9A 0V4 Phone: 352-0144

TELEVISION STATIONS

CALGARY

C.B.R.T.
Box 2640
1724 Westmount Blvd.
CALGARY, Alberta
T2P 2M7
Phone: 283-8361

CFAC-TV
222 - 23 Street, NE
CALGARY, Alberta
T2E 7N2
Phone: 248-2727

CFCN-TV
Broadcast House
CALGARY, Alberta
T3C 3L9
Phone: 246-7111

EDMONTON

Access Alberta
16930 - 114 Avenue
EDMONTON, Alberta
T5M 3S2
Phone: 451-7272

CBXT-TV
Box 555
8861 - 75 Street
EDMONTON, Alberta
T5J 2P4
Phone: 469-2321

CFRN-TV
Box 5030
18520 Stony Plain Road
EDMONTON, Alberta
T5P 4C2
Phone: 483-3311

CITV-TV
5325 - 104 Street
EDMONTON, Alberta
T6H 5B8
Phone: 436-1250

LLOYDMINSTER

CITL-TV
5026 - 50 Street
LLOYDMINSTER, Alberta
T9V 1P3
Phone: 875-3321

MEDICINE HAT

CHAT-TV
Monarch Broadcasting
Box 1270
1111 Kingsway Avenue
MEDICINE HAT, Alberta
T1A 7H5
Phone: 529-1270

RED DEER

CKRD-TV
2840 Bremner Avenue
RED DEER, Alberta
T4R 1M9
Phone: 343-0850

Alberta Recreation and Parks
Provincial Association Development Section
9th Floor, Standard Life Centre
10405 Jasper Avenue
Edmonton, Alberta
T5J 3N4

Phone: 427-2015